MONTCLAIR
STATE
COLLEGE
MONTCLAIR
STATE
COLLEGE
MONTCLAIR
STATE
COLLEGE

3

Published by the
STUDENT GOVERNMENT ASSOCIATION
MONTCLAIR STATE COLLEGE
Upper Montclair, New Jersey

WELCOME TO
MONTCLAIR
HOME OF
MONTCLAIR
STATE
COLLEGE
FOUNDED 1908

DED

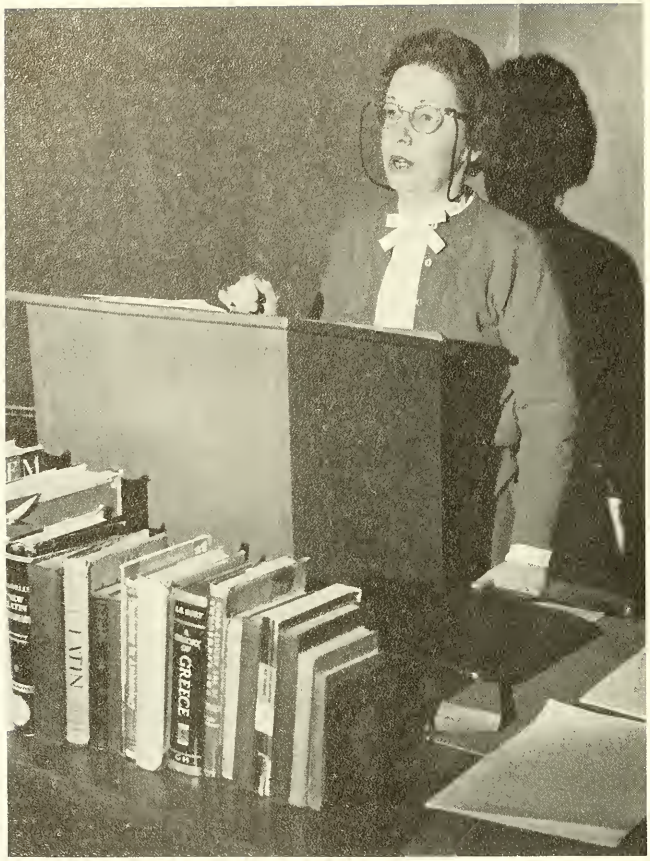

DR. CAROLYN BOCK

We, the Class of 1963, dedicate our yearbook to a remarkably energetic woman, who, by her interests in her major field, commitment to the profession, and above all, devotion to the students of our college, embodies the ideals which this institution endeavors to develop and maintain.

For your patience, devotion, and efforts in the behalf of Montclair State College, we sincerely thank you.

Tantae molis erat romanam condere gentem.
VIRGIL AENEID I, 33

DICATION

PRO

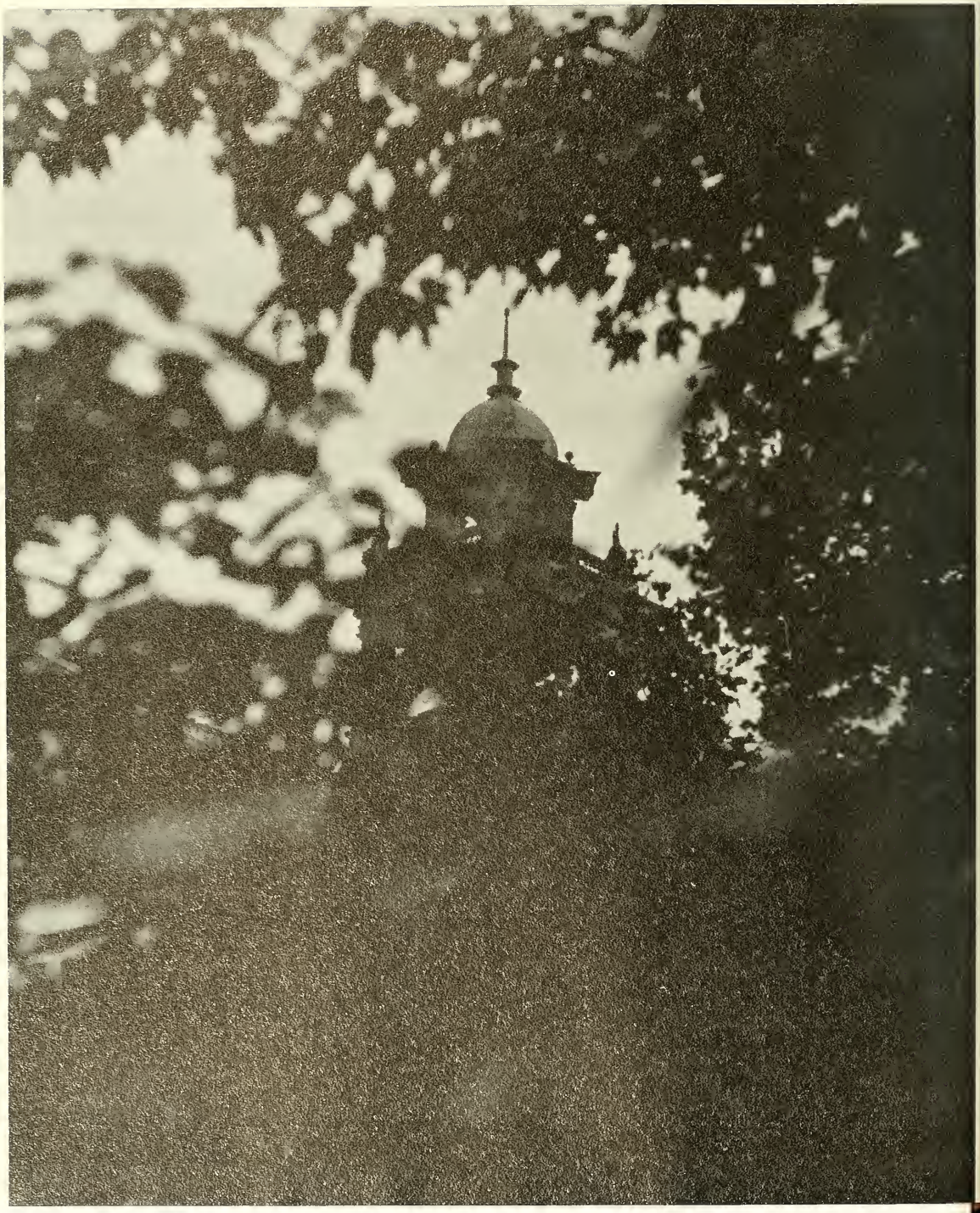

LOGUE

Dawn breaks and the grey light of the coming day embraces the tower of a house of wisdom. Framing the spire in the early hours, the lonely tree sentries wait to be relieved by the rising sun.

Day breaks and the silence of the quiet dawn is broken by man and the sounds of his relentless quest to know. As the splendid morning sun climbs above the morning clouds, he resumes his daily chase for Truth. He seeks in the noise of a crowded lunchroom; when alone, in the depths of his own soul. He seeks in the wide streets of a busy town, in the sparkling eyes of a freckle-faced boy swinging in a carefree apple tree, and in the happy classrooms of his somber college. Day is the quest, and filled with the mystery of being and self.

Dusk falls and the halls empty and become silent as they wait for the embrace of night. The quest ends for a time so that soft dusk and benevolent night can refresh man's weary body and tired soul. But his restless spirit keeps on and follows the path of the sun across the sky of the unknown, leaving behind the silhouette of a wooden tree-sentinel and the lights of a living city wrought by the will of God and the patient hand of man.

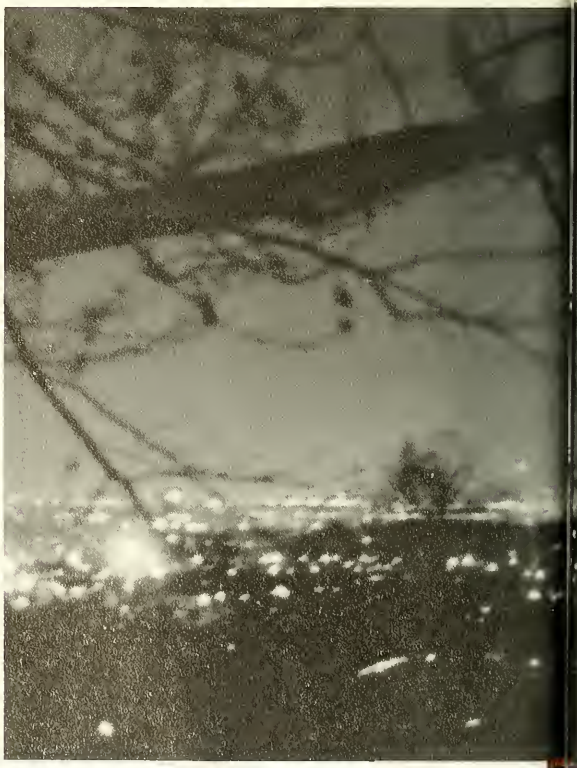

The old

yields to the new,

but the present glows.

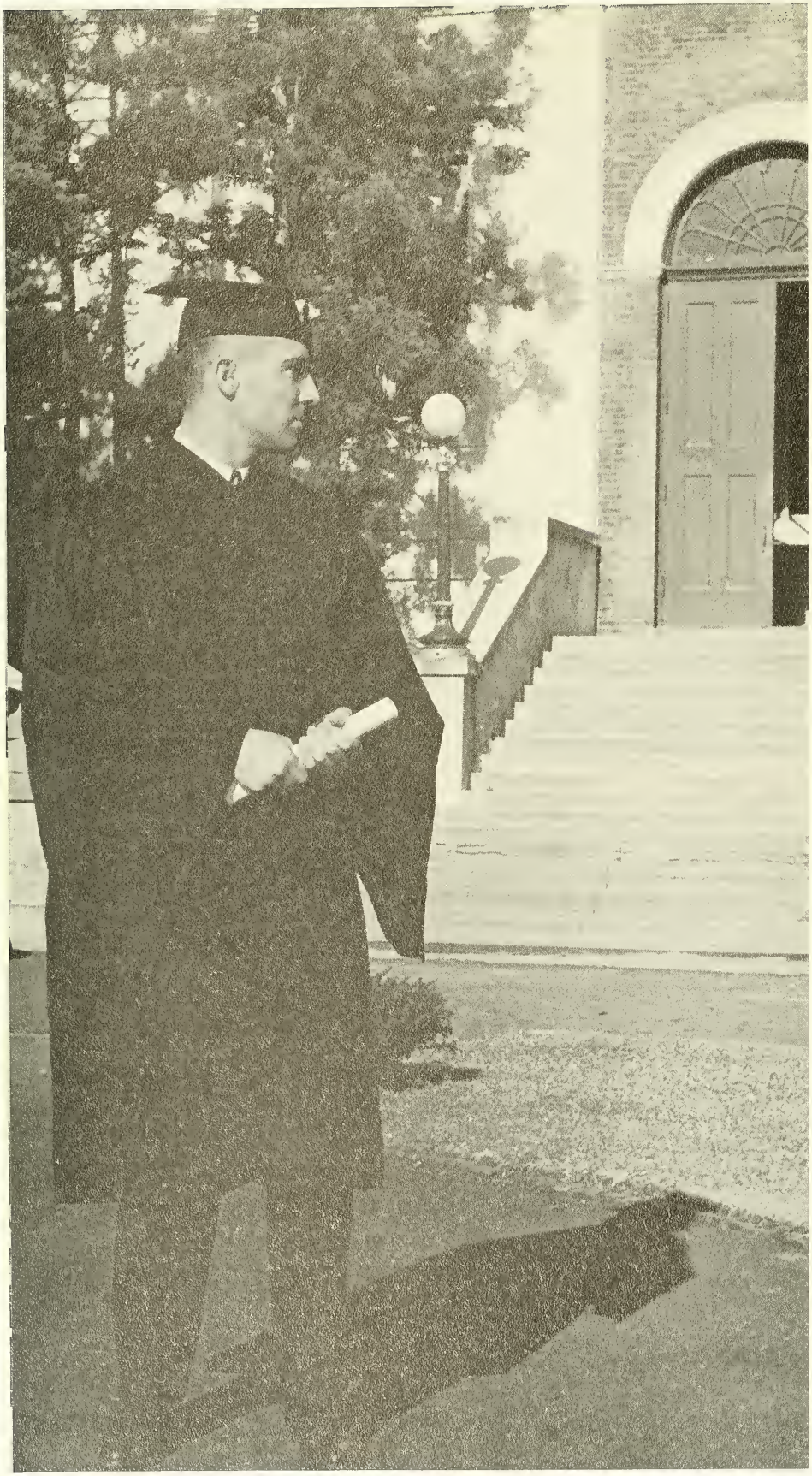

". . . you are today
what yesterday
you were
Tomorrow
you shall not be less."

EDWARD FITZGERALD

SENIORS

DTE
MARGE
ASURE

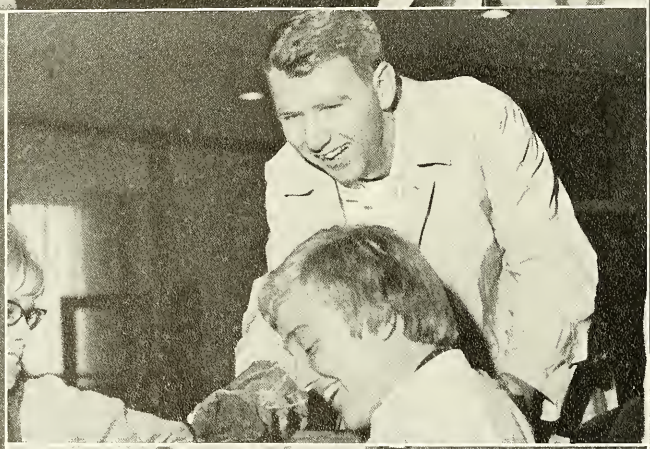

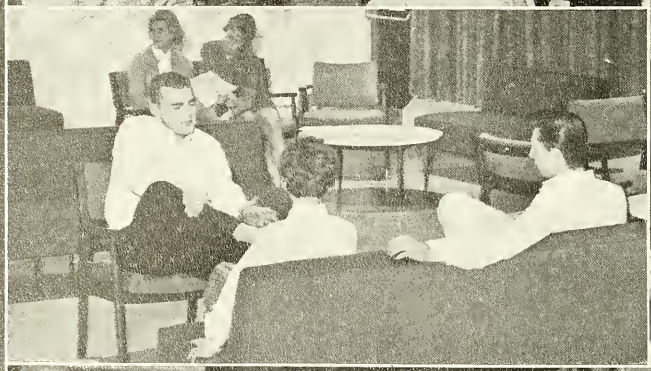

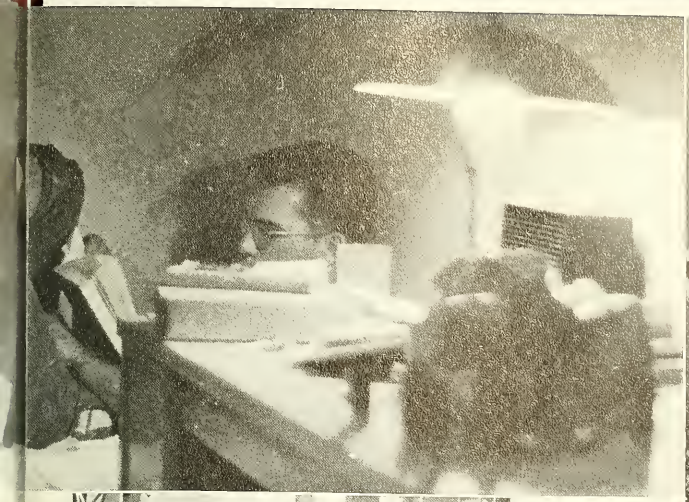

COW
ERSITY

PF
MAR

BUSINESS ED.

BINNIE MARIE ADOLPH

SANDRA ANNE BECK

JUNE ANNE BUREK

CHARLOTTE A. CHAMY

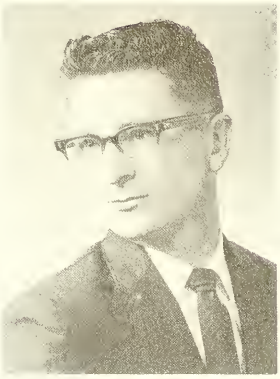

ROBERT C. COOKE

"Business needs more of the professional spirit. The professional spirit seeks professional integrity from pride, not from compulsion. The professional spirit detects its own violations and penalizes them."

HENRY FORD

EPSILON MU EPSILON

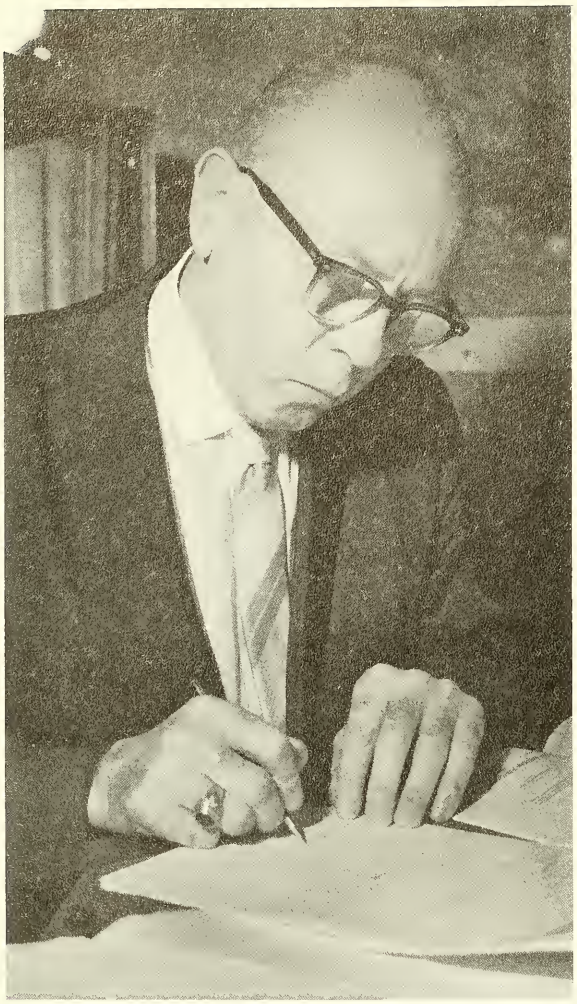

MONA COOPER

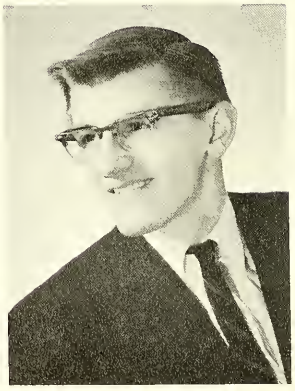

ALEX DOBROWOLSKI

MARGARET ANN
FITZSIMMONS

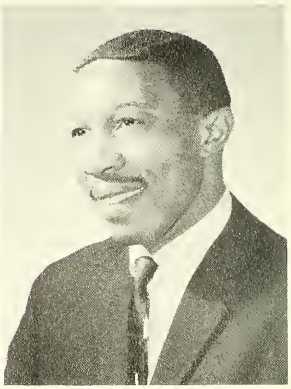

EDWARD H. GADSON

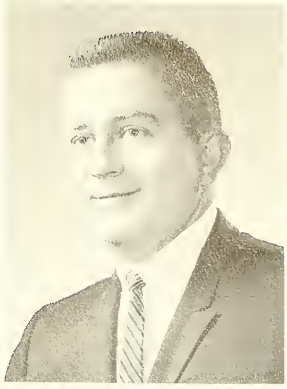

STANLEY E. CROSS

JOAN HENSON DAVIS

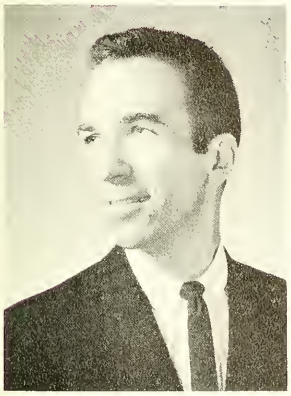

ROBERT T. DOYLE

MARGARET ANN DUNCAN

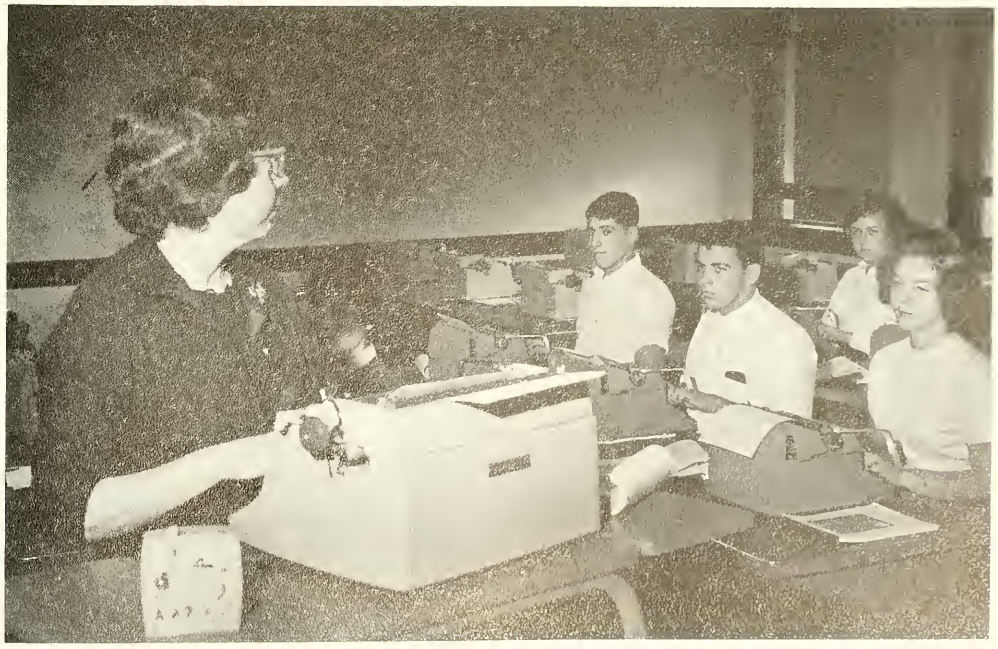

ROBERTA ZALL GOLDBERG

KAREN LOUISE GROSS

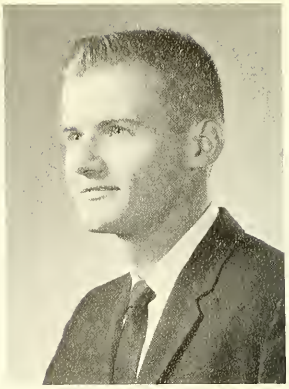

THEODORE HALATIN

"Commerce is the great civilizer."
ROBERT GREEN INGERSOLL

ELEANOR JOHNSON

ELAINE DOROTHY
LA PARA

PATRICIA A. KENNY

JANET F. LARSEN

CAROL C. LAZZARA

MAXINE LENORA LEVY

"We exchange ideas when we exchange fabrics."

ROBERT GREEN INGERSOLL

MARY I. MAHLER

M. SUSAN MARTIN

LORETTA J. MARECKI

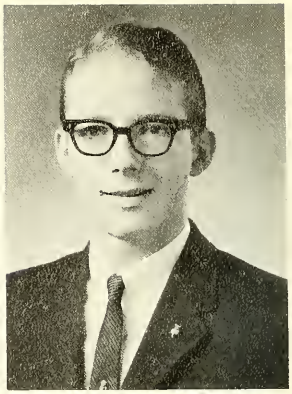

EDWARD G. MATHER

EDITH MAYOR

DEANNA McDONOUGH

JOYCE MAY MALTZ

JO ANN POJANOWSKI

BARBARA JOAN NUSS

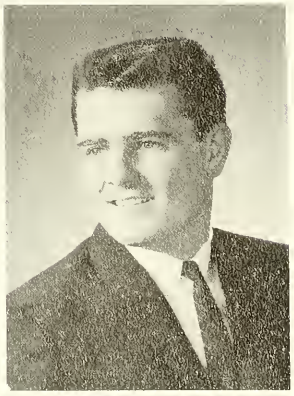

THOMAS FRANCIS O'CONNELL

'LORENCE POSTOGNA

DIANA ULIANA ROMANO

JACQUELINE RUBERG

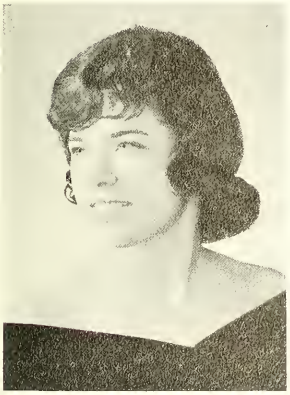

ANITA LOUISE RUGOLO

ALICE RYAN

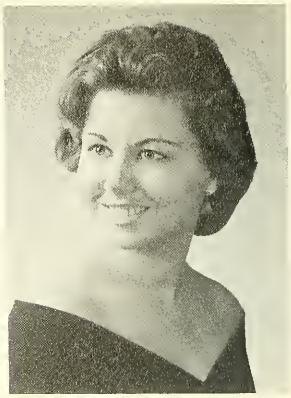

DOLORES ELIZABETH SCHELLER

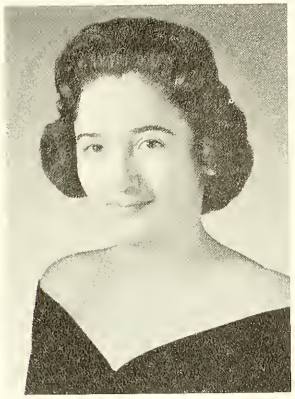

BARBARA JUNE SIPOS

IDA E. STUBER

ELLEN G. SUTTON

JANET GEORGEANNE TWEED

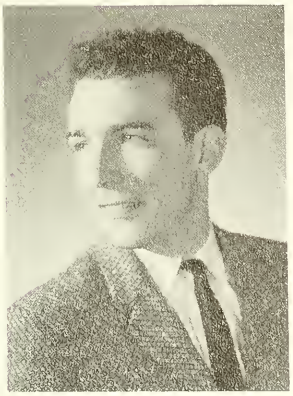

PHILIP N. SYLVESTER

ESTHER JUDITH VAN KAMPEN

DIANNE WALLEN

BEVERLY ANNE WARAKSA

NEAL R. WARWICK

FELICIA SUE WASILEWSKI

JOANN M. YANNUCCI

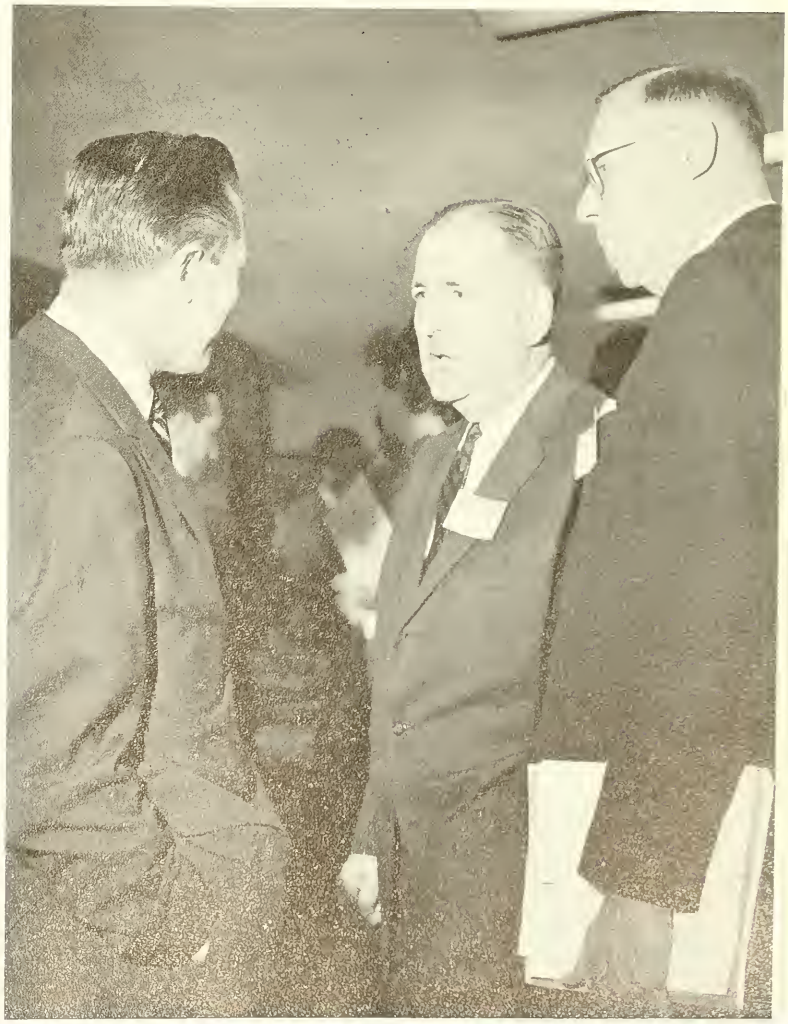

ENGLISH

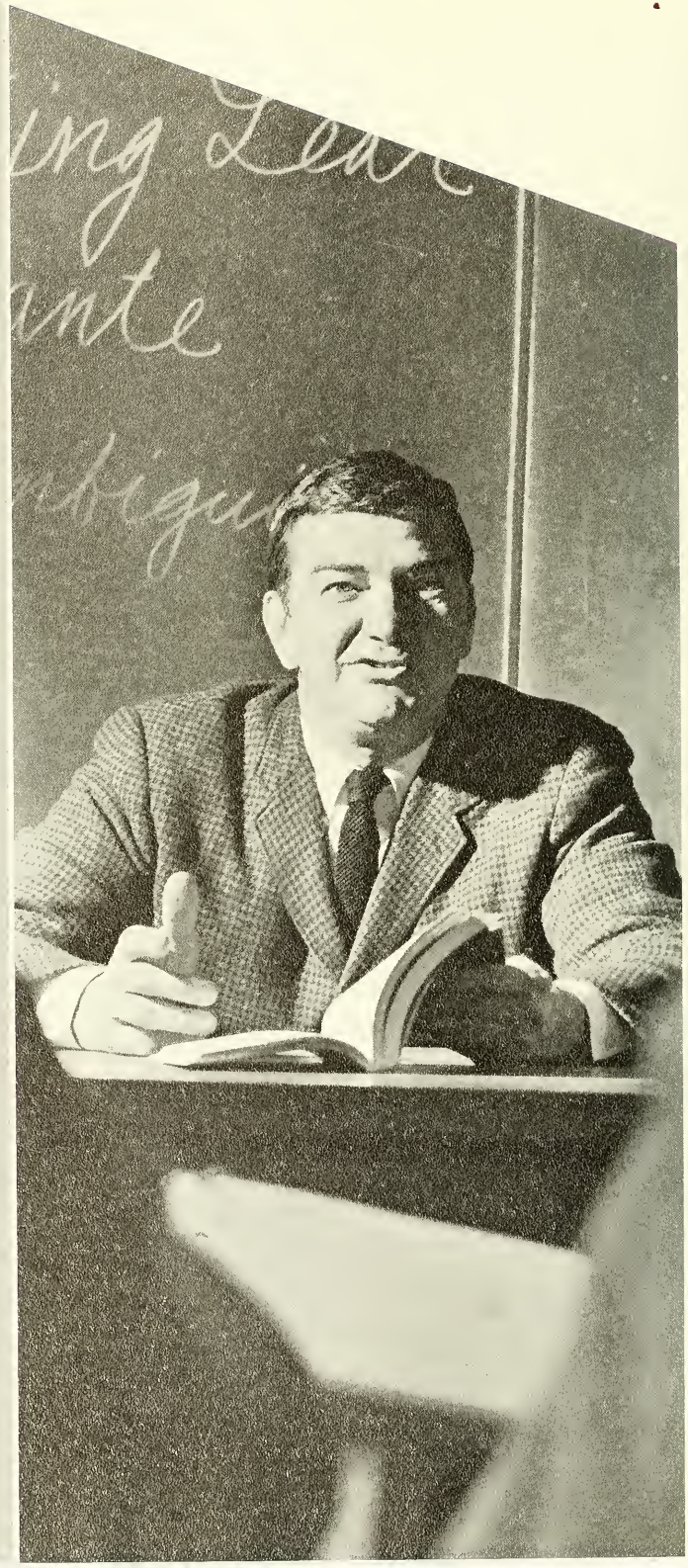

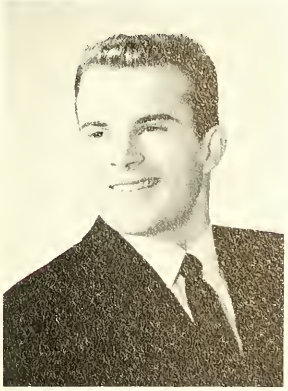

CHARLES HOWELL BATES

EDITH B. BRINSTER

"Wondrous the English language, language of live men,..."

WALT WHITMAN

GRACE BONASSI

ANN MARIE BOICE

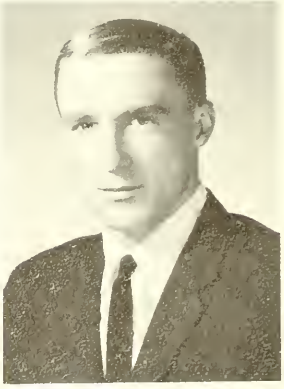

PATRICK B. CLARK

CONSTANCE MARIA CATANIA

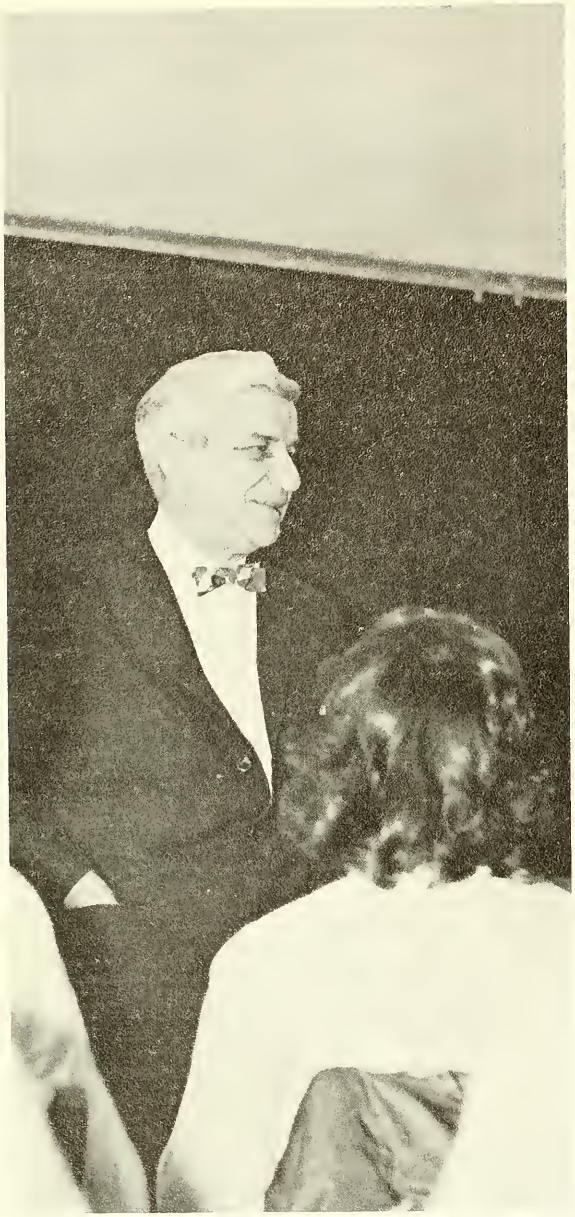

ANNETTE M. COLASURDO

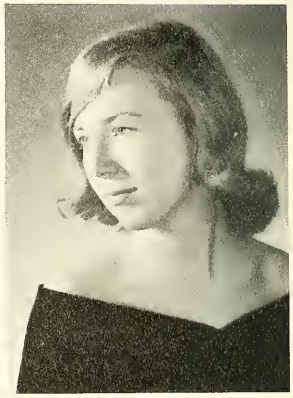

MARY CONNORS

JODY ANN COROLLO

"Gladly wolde he lerne,
and gladly teche."

CHAUCER

PATRICIA ANN DOSKY

JANET RUTH DOUGHERTY

ANN C. DUSHA

CYNTHIA ELBECK

JANET LEE FALAGARIO

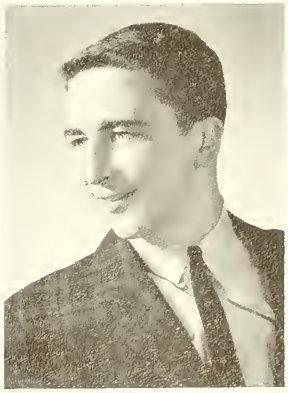

JOSEPH R. FILORAMA

DAVID C. FLAKER

DOROTHY GIOSEFFI

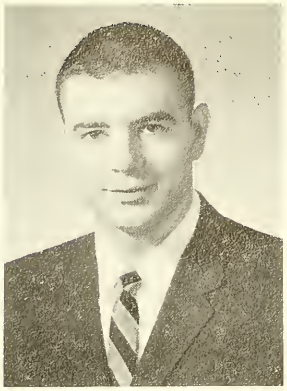

RICHARD GRECO

EDWARD GREEN

LAURETTA MARIE HACK

VALERIE T. HAVILAND

DIANE MORRIS HILSER

SHARON JANE HOOK

NANCY ELEANOR JAMES

DORIS LOUISE KANE

ARLENE A. KAYSER

CONSTANCE M. KERBER

CAROLYN KING

MARIANNE KOMOREK

BARBARA ANN KOST

JUDITH LEISTEN

LORRAINE JOANN LUTHER

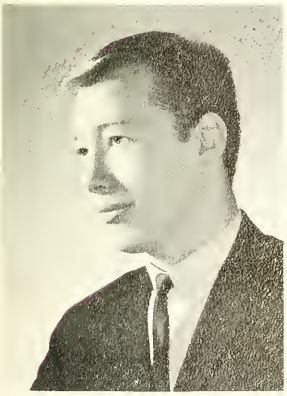

MICHAEL A. MAKUL

JUDITH A. MAZZOCCHI

BERNADETTE McINERNEY

SALLY JEAN MESSINEO

SUSAN MILLER

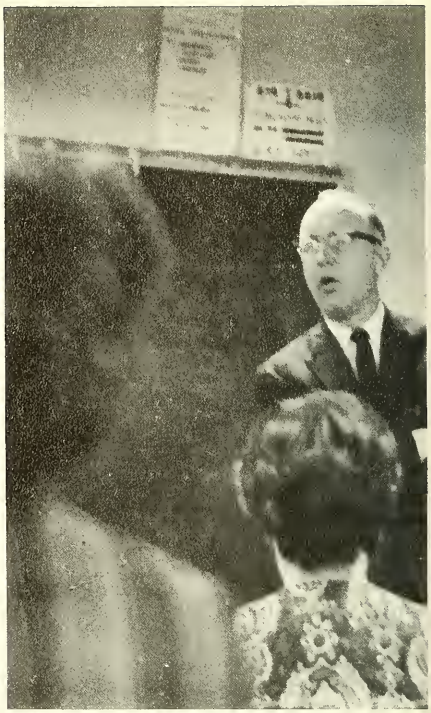

BARBARA JANE MOIR

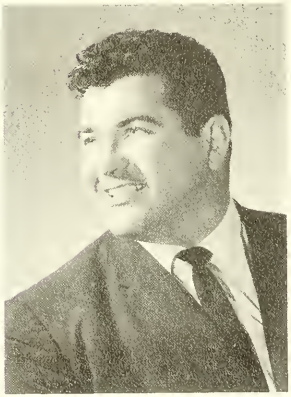

MATTHEW J. MULHALL

MARY MARGARET PORTER

MARGARET A. ROMANO

"What sculpture is to a block of marble, education is to the human soul."

JOSEPH ADDISON

MOLLY WESTREICH ROSENBERG

VERONICA SATTLER

NANCY ANNE SCHADE

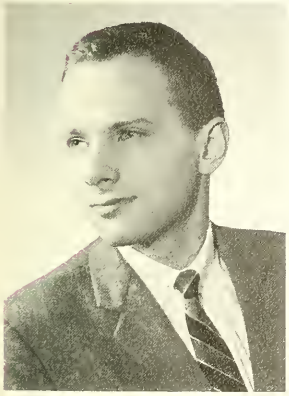

WILLIAM J. SCHEICK

DENA SCHNEIDER

JANET SCHREIBER

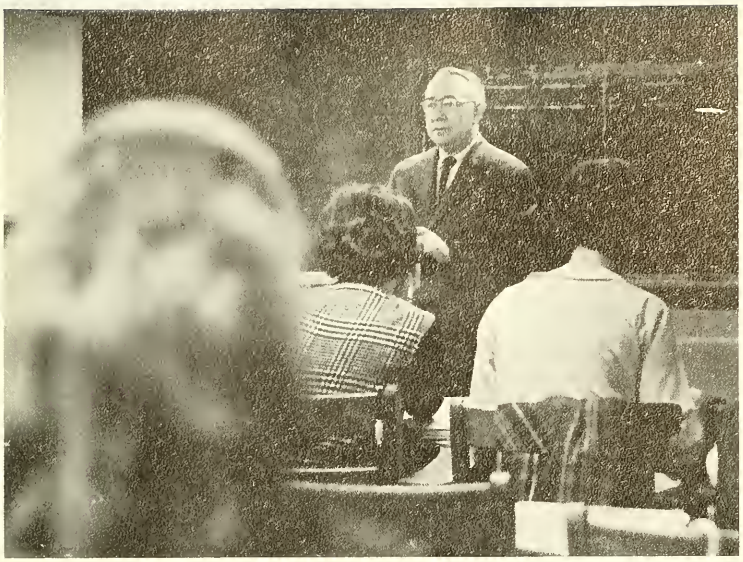

JUDITH ANN SCHUST

MARGARET SHAARA

BARBARA STROGER SHAW

CECELIA SCIBETTA

DENNIS H. SOLDATI

JOYCE DOLORES STEIGER

"To affect the quality of the day,

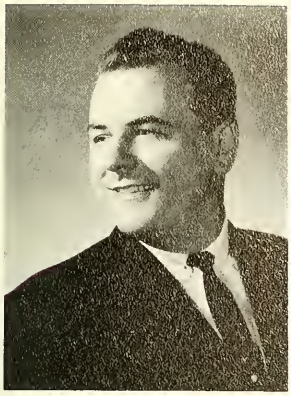

THOMAS C. STODDARD

JUDITH TOFFEL

BETTY LOU TULLO

JOYCE MARIE TUZZOLO

JOHN URCIUOLI

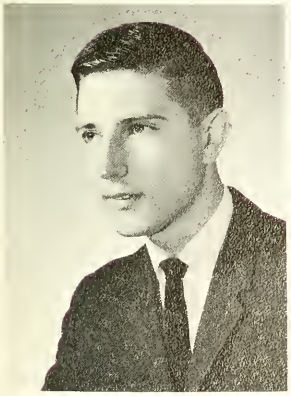

V. JOHN VACCA

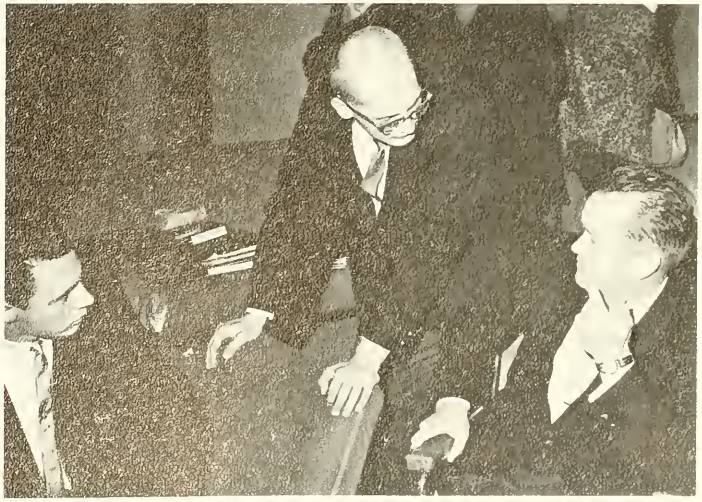

t at is the highest of arts."

HENRY DAVID THOREAU

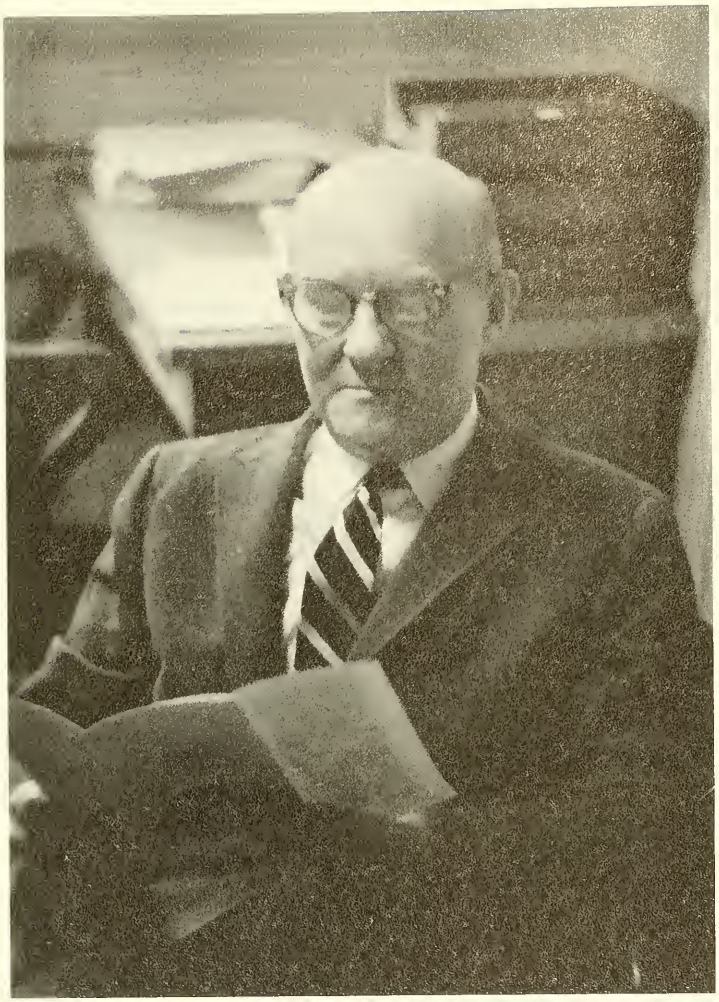

KATHLEEN E. WIELAND

PATRICIA MARIE VITALE

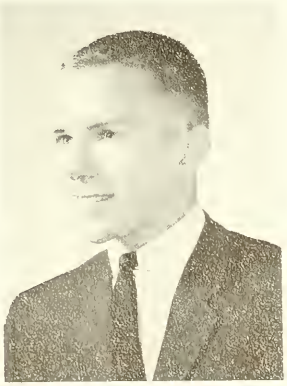

KENNETH A. VILLANI

GLORIA ANN YONDOLINO

PATRICIA ANNE
WOLCZANSKI

ENGLISH CLUB

FINE ARTS

"The artist speaks to our capacity for delight and wonder, to the latent feeling of fellowship with all creation—and to the subtle but invincible conviction of solidarity that knits together the loneliness of innumerable hearts, which binds men to each other, which binds together all humanity—the dead to the living and the living to the unborn."

JOSEPH CONRAD

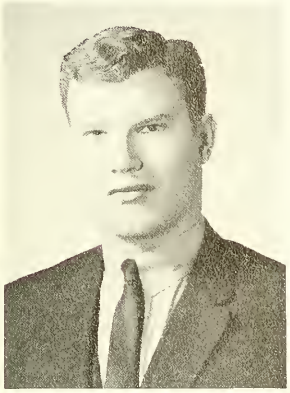

MOREY PAUL BOBROW

MARGARET C. CALLAGHAN

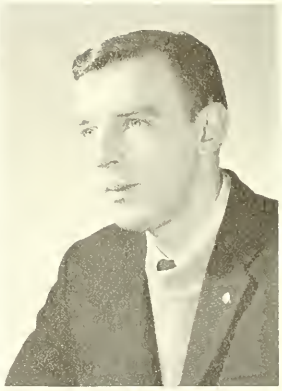

ROBERT A. CANTIUS

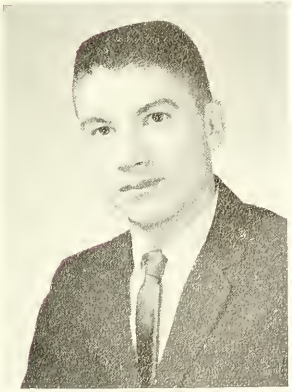

DENNIS M. CARROLL

GEORGETTE N. CINEGE

THERESA M. CSIRAK

FINE ARTS ASSOCIATION

". . . the crystallization

. . . of emotion into thought,

. . . hence into form."

FRANCOIS DELSARTE

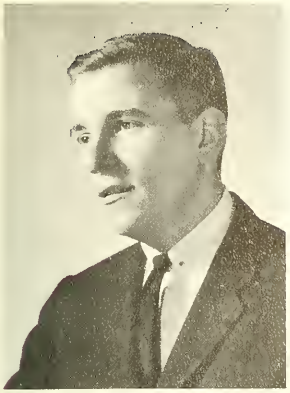

GEORGE A. DiBOUNO

CONSTANCE FEKETE

FLORENCE MARY GIBSON

NANCY EMMA GORE

SUSAN MARIE GOULD

MARGARET C. HORN

NETTIE FORNEY IZZARD

DIANE MARIE JACKO

KENNETH KAPLOWITZ

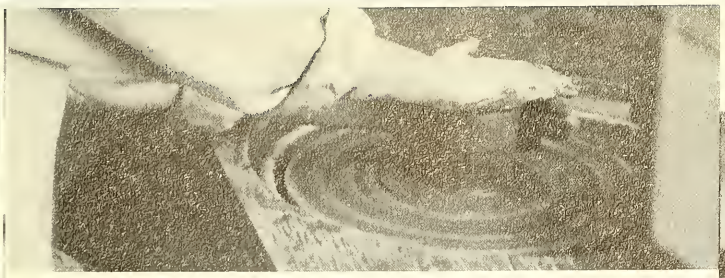

PATRICIA L. KAUFFMAN

ROSEMARIE ANN KOVAL

". . . one soul

talking

to another."

JOHN RUSKIN

KARLA GAE KRESGE

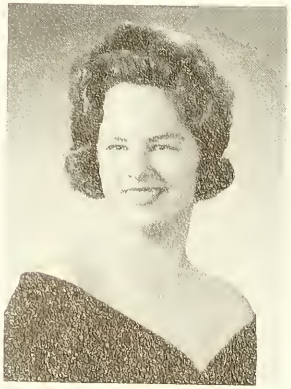

MARY ELLEN LLOYD

GERALDINE B. LOSSON

WILLIAM L. LOWE

FRANCIS M. MANGANO

CAROLE LINDA MANNO

LINDA RUTH MATELSON

ILENE KRADIN McHUGH

LAWRENCE W. MOODRY

EVELYN A. OMDAL

SANDRA B. ORLOVSKY

LINDA PASI

BARBARA J. REBENACK

BARBARA RUTH RIDSDALE

CAROLE E. SAFKA

SUSAN R. SALAS

ELIZABETH EILEEN SCHMIDT

LEMMI SILDNIK

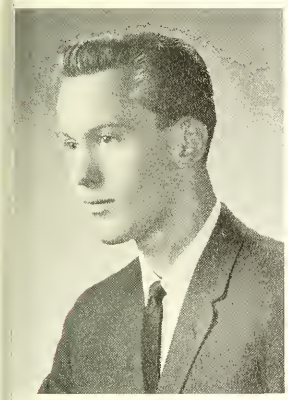

ALAN R. STIEK

DOLORES MARIE STAUB

BARBARA HORVATH TECTOR

BETTY LOIS TRUMPER

ANITA M. WAGNER

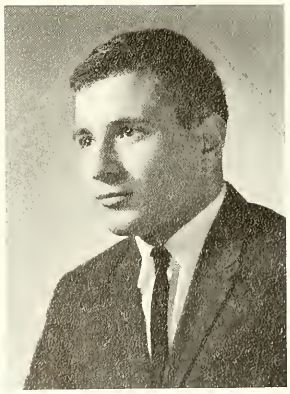

EDWARD WARREN

JOAN MARIE WILMOTT

JOANNE M. BIELCKI

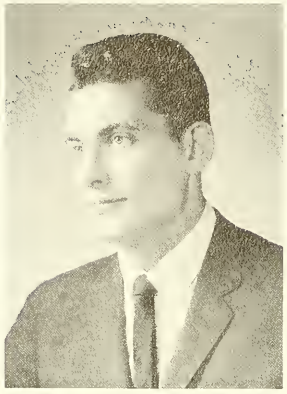

DONALD J. CUCURELLO

RENEE DEC

MARIE ELENA
CANGIALOSI

"Every language is a temple in which the soul of those who speak it is enshrined."

OLIVER WENDELL HOLMES

FOREIGN LANGUAGES

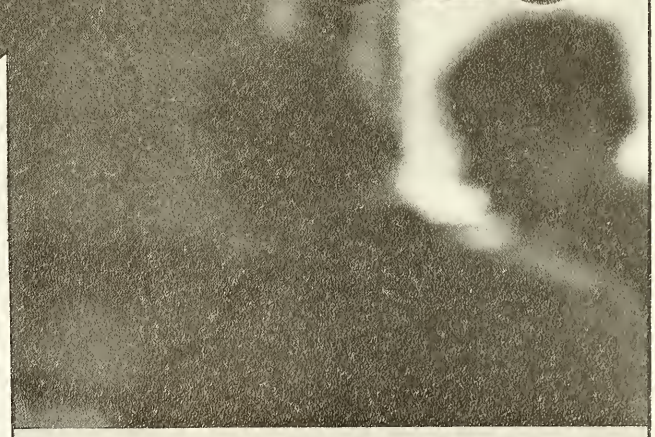

LE CERCLE FRANCAIS

"Une connaissance de langues est utile à toutes les conditions des hommes, et elles leur ouvrent également l'entrée ou à une profonde ou à une facile et agréable érudition."

LA BRUYERE

LINDA A. DUURSEMA

BELLA FRIEDMAN

BRYNA RUTH GINSBURG

PATRICIA ANN KINNEY

INGRID S. LOHNINGER

GEORGETTE MINSKY

GEORGIANA MOLINARO

SHARON RUBENSTEIN

HOPE ELLEN SIBLEY

MARILYN HARRING STONEHOUSE

FRENCH

ARLENE ANN WOECKENER

JOAN MARGARET CORBY

JOIDA FORMAN DEY

ALICE F. JAFFE

ADELINE MAFFEI

LATIN

INTER NOS

PENELOPE ANN MOUNT

EDWINA H. REVACK

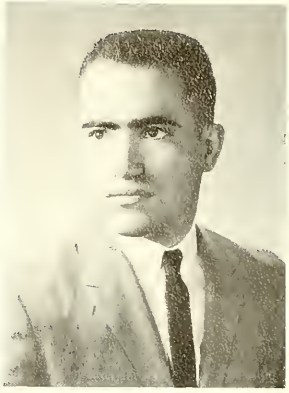

BRUCE ALCAN

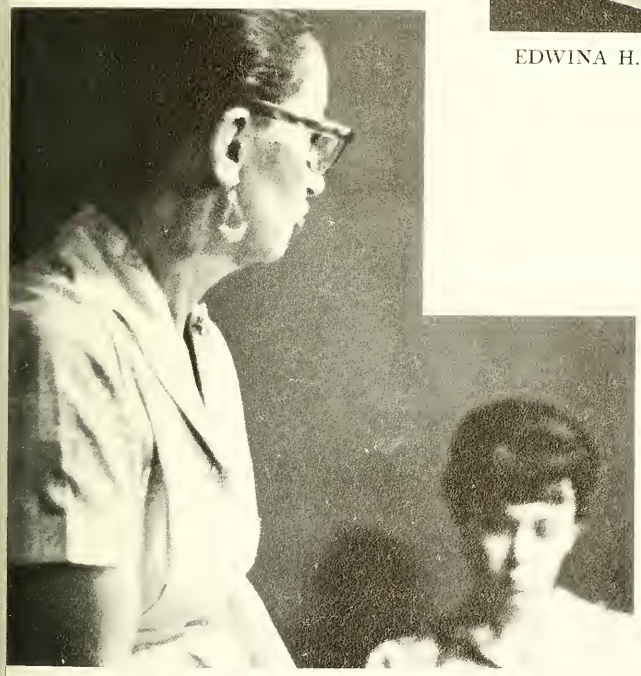

SPANISH

JUDY COHEN

JUDITH DOLL

CAROL EBERT

LE TERTULA ESPANOL

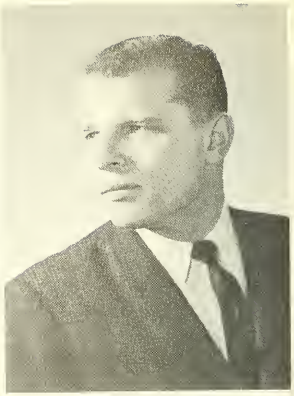

EDWARD JOHN FORD

"El espíritu de la juventud es un terreno generoso donde la simiente de una palabra oportuna suele rendir, en un corto tiempo, los frutos de una inmortal vegetación."

JOSE ENRIQUE RODO

DONNA WINTHROP GARLICK

PATRICIA STEFANSKI GEDROWICZ

JANET BARBARA GROSSM

MARGARET E. INTILE

FLORENCE TURNQUIST KEMP

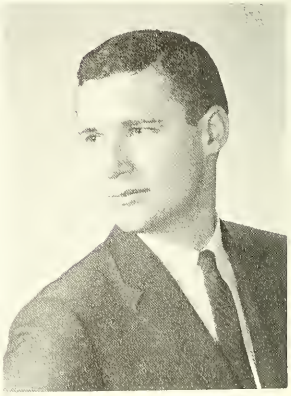

RICHARD KOHLER

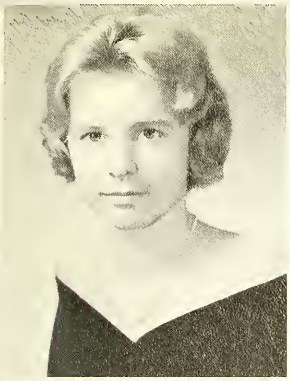

HELEN CATHERINE KOSTER

PATRICIA A. LEONE

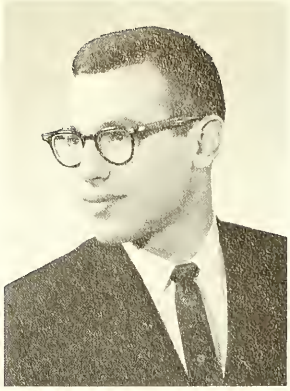

IRVING B. LERNER

CARMELINA A. S. MARESCA

BEVERLY FERGUSON MICHALSKI

ELLEN OBERST

MARY PIACENTE

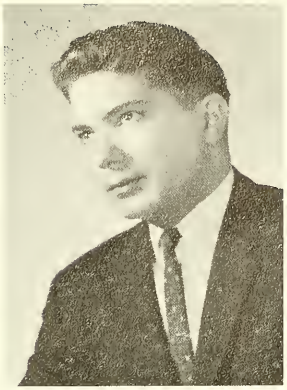

JOSEPH ANTHONY PRESING

JOANNE EVELYN RIEKERT

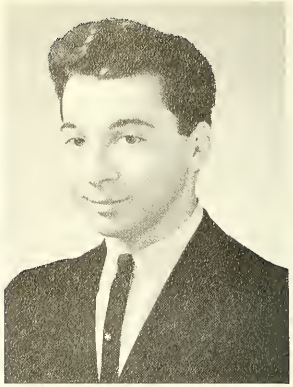

CAMILLO CHARLES RILLI

ANNE MARIE SAITTA

CAROLYN M. SCORZA

JOSEPH THOMAS SNOW

CATHERINE M. SULLIVAN

LOUISE O. VASVARI

VIOLETA VILLALOBOS

CAROLINE M. VOGEL

GAIL F. YATES

"Home is the seminary of all other institutions."
E. H. CHAPIN

BARBARA J. ALLAN

LORRAINE DARLENE AMBRUSTER

HOME ECONOMICS

LORRAINE GAIL BAUMAN

ELEANOR BAUMAN

JOYCE ANN BEATTY

ROSE MARY BERGMANN

ELIZABETH BIENENSTOCK

BETH ANN BJORKMAN

DIANE RENEE CARTY

HOME ECONOMICS CLUB

MARIA ANN CATALFANO

CECELIA T. CYRSKY

LETITIA DEL VECCHIO

KATHLEEN EHMER

ANNE MARIE GALLO

BARBARA A. HIRSCHBERG

KRYSTYNA HUNT

MARY L. JENNUS

PATRICIA MARY KACZMARZ

ANNE HELEN LUTHER

JUDITH S. LYNN

CAROL A. MACK

LUDMILA NOWICZEWSKI

LEANNE ROSE ORLANDO

NANCY PENNELL
PARKHURST

DOREEN PENNINO

ELLEN T. POWERS

DIANE HELENE
REICHARDT

ROSANN SANTORA

SUSAN MARGARET
SCHNEIDER

ESTELLE M. STEINBERG

JANET ANN STUHL

CAROLYN THAYER

ELLEN WELCH

"The beauty of the house is order,

The blessing of the house is contentment;

The glory of the house is hospitality; . . .

UNKNOWN

RUTH E. WOLFE

ARLENE WROLDSEN

JANET WYSOCKI

LAVINA ZWARYCZ

INDUSTRIAL

ARTS

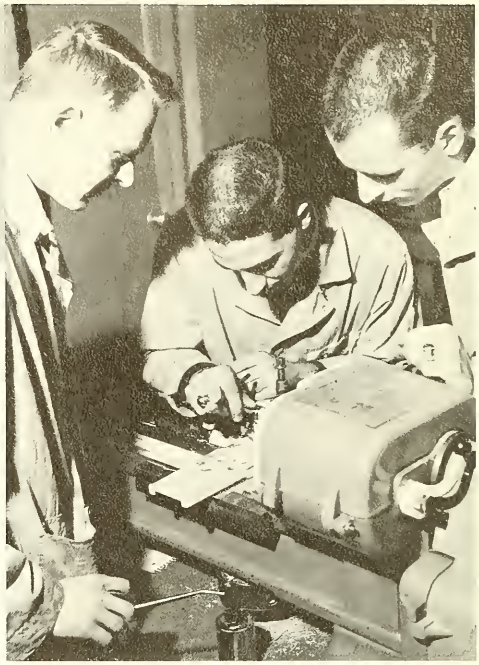

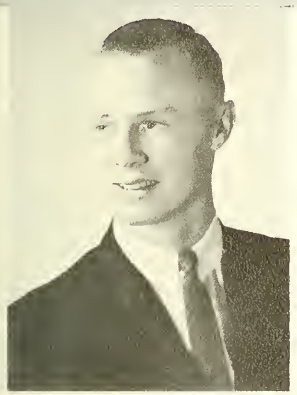

LYLE ARNHEITER

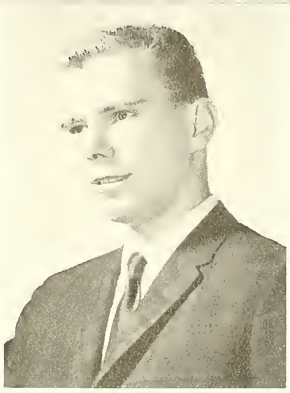

JOHN ERIC BENGTSON

WILLIAM T. BRAUKHANN

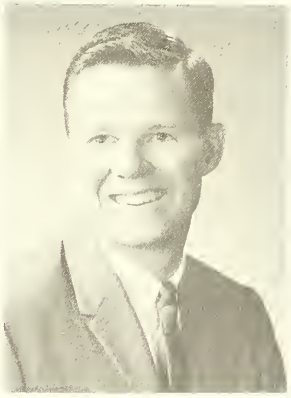

BERESFORD V. BROTHERS

HERBERT F. CARLOUGH

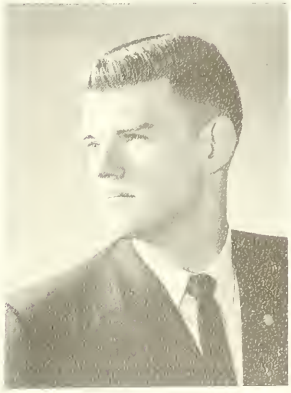

WILLIAM FREDERICK COLLINS

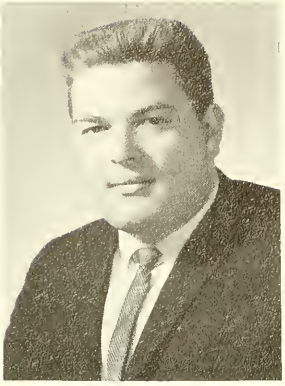

HENRY JOHN DIFFEBOOM

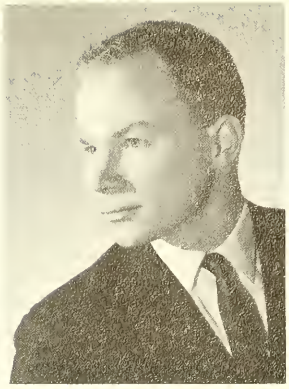

MARTIN R. FALCK

DENNIS R. FITZSIMMONS

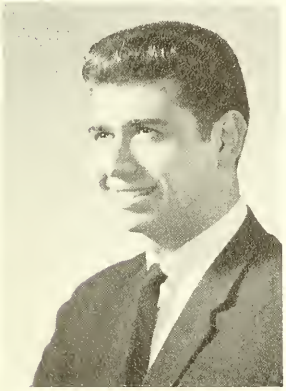

FRANK M. GILFONE

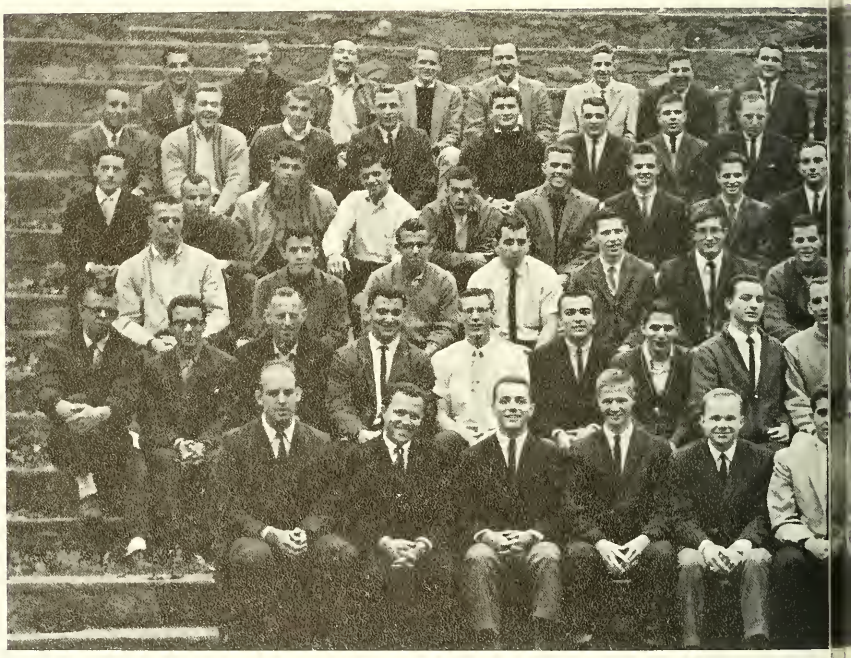

ROBERT JOHN GMINDER

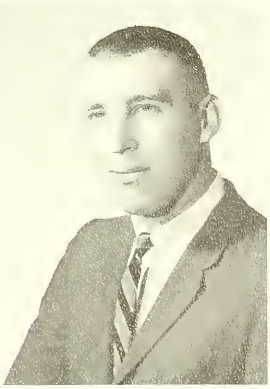

ROBERT KIRSCHNER

DONALD McCAULEY

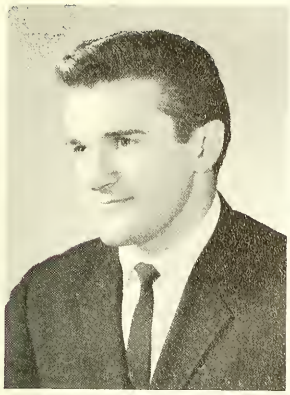

VINCENT MOSDAR

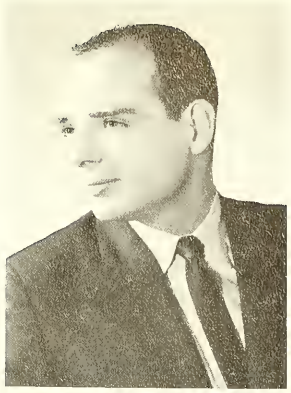

ALFRED PISCIOTTI

THOMAS POLITO

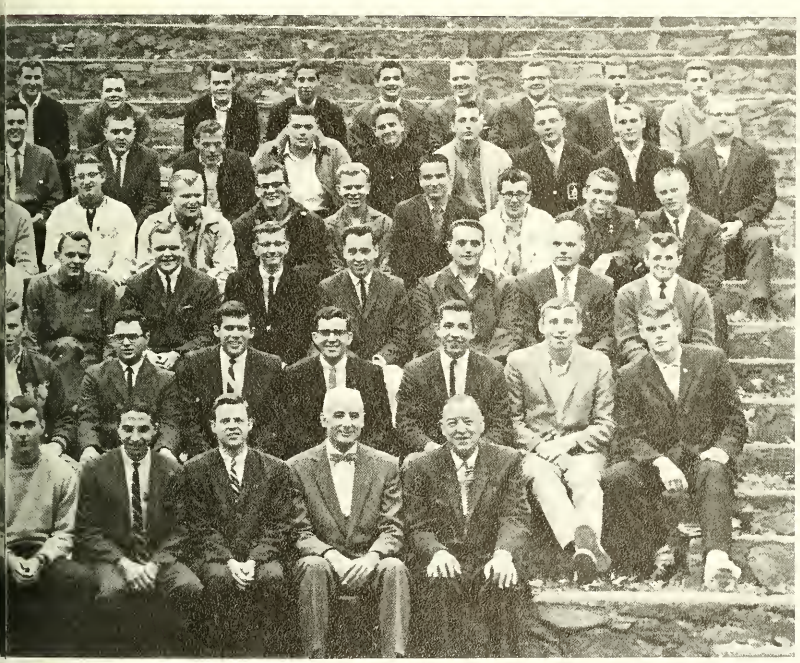

". . . our capacity to go beyond the machine rests upon our ability to assimilate the machine. Until we have absorbed the lessons of objectivity, impersonality, neutrality, the lessons of the mechanical realm, we cannot go further in our development toward the more richly organic, the more profoundly human."

LEWIS MUMFORD

INDUSTRIAL ARTS GUILD

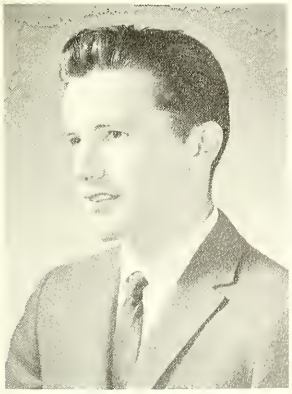

DANIEL T. RUSSELL

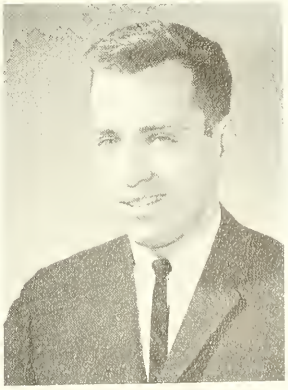

RAYMOND J. RYAN

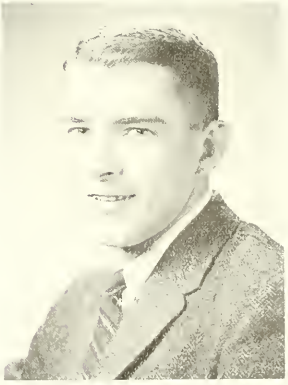

JOHN EUGENE SCANLON

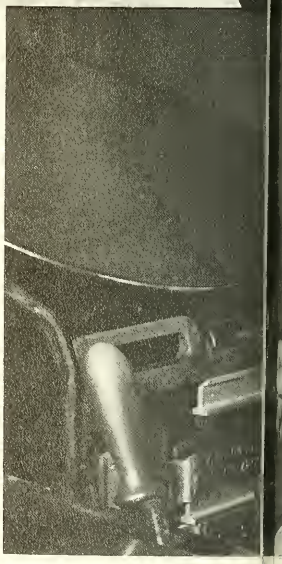

SIGMUND EARL SCHORR

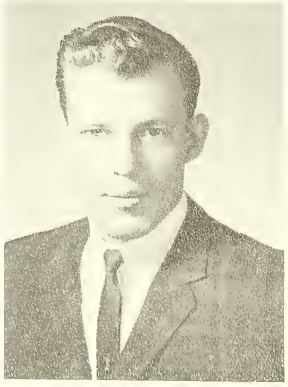

GEORGE P. SCHWARTZ

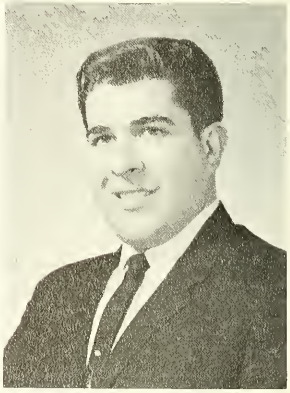

ALBERT J. SCOLA, JR.

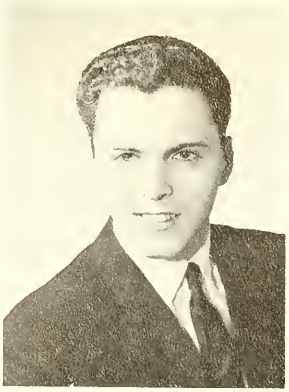

EDWARD JOSEPH SHERATSKY

DONALD SIEGWARTH

CHARLES F. SIEVERS

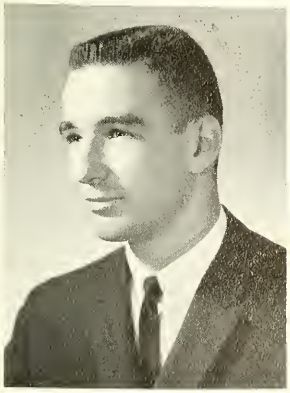

GUY VANDER VLIET

MATH

DOUGLAS C. ALFORD

JUDITH M. ARGENTA

"Pure mathematics do remedy and cure many defects in the wit and faculties of individuals; for if the wit be dull, they sharpen it; if too wandering they fix it, if too inherent in the sense, they abstract it."

FRANCIS BACON

HERBERT BACHMANN

JOAN C. BARTYZEL

BARBARA JEAN BRIGGS

JOHN S. CAMP

CAROL SUSAN CONTINI

ANNE E. DAVIS

DOROTHY RUTH DEREMER

NANCY ELLEN GYULA

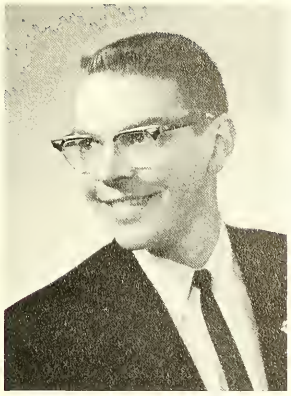

ALBERT J. CORNEWAL

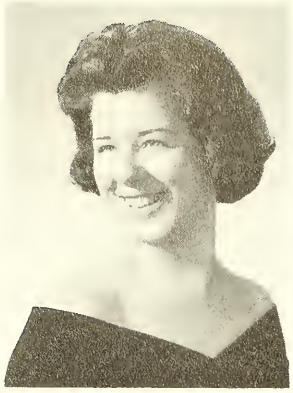

LORRAINE ANN CZARNECKI

PETER S. DAHLINGER

SIGMA PHI MU

BETH DUNN

JUDITH HENDERSON

WILLIAM GRAF

ALINE M. HIRNER

EMILY PAULA IWANSKI

BRENDA ANN JOHNSON

LORRAINE GAIL KELLEY

ROSE MARY KABAREC

ELIZABETH M. KESTI

FRANCES KRAMER

"The study of mathematics cultivates the reason; . . ."

TRYON EDWARDS

BARBARA E. LAIS

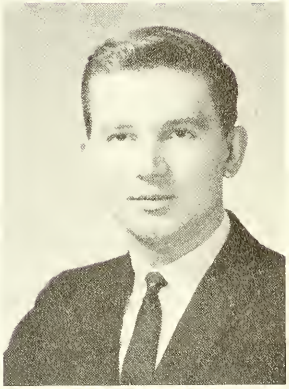

MICHAEL LARKA

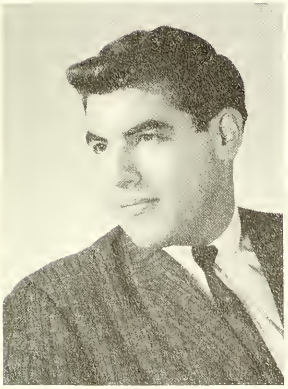

HERBERT L. LEAVITT

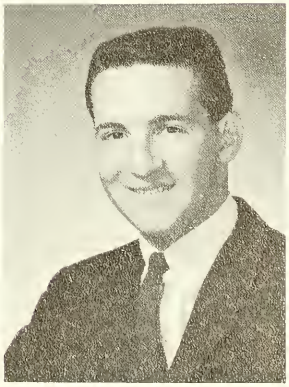

MICHAEL LEPORE

JOY FAITH LEVY

GEORGEANNA LEWIS

RHODA LIFTON

LORRAINE RUTH MALSON

MOIRA D. McCLUNEY

ELIZABETH MARY
MARUCCI

KATHERINE McGIVERN

MICHAEL RALPH
MOCCIOLA

ROBERT W. MORI

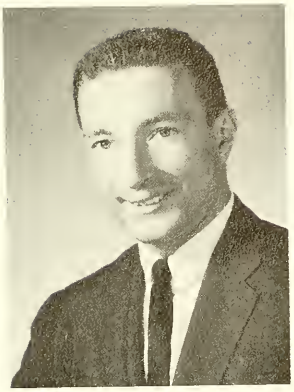

ANTHONY N. ORTIZ

JUDITH McKAY OSTER

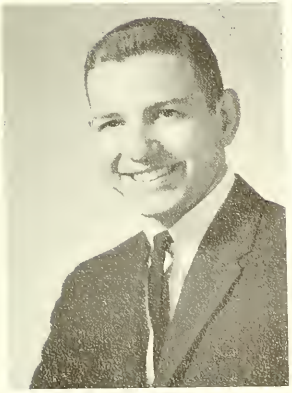

PETER ANTHONY PACE

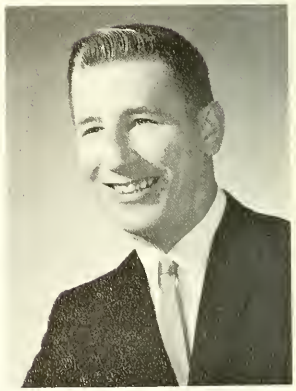

VICTOR L. PADDOCK

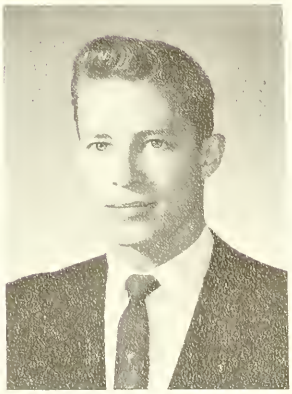

MARSHALL I. PARTOS

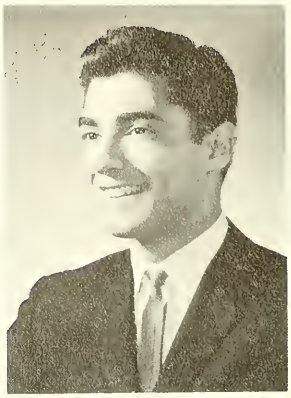

GEORGE PIEGARI

JUDITH ANN LOWE
RANDAZZO

JOANNE RUSSELL

EILEEN MARIE SARSEN

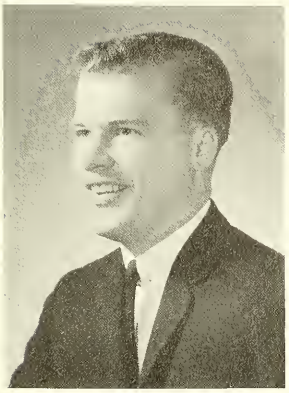

THOMAS MICHAEL TOBIASEN

JANET ROSS SHUFELDT

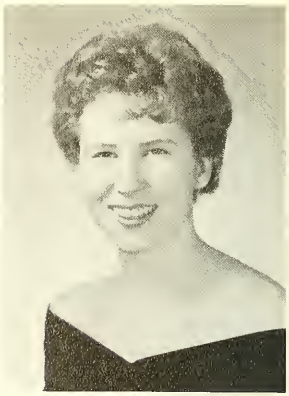

MARIANNE SUDOUAR

LORRAINE TREMPERT

IRENE TORBYCZ

PRISCILLA GARNES TUCKER

MARYLEE WEIGMAN

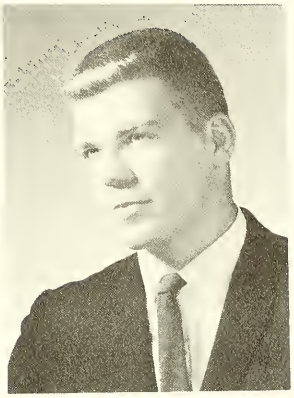

KENNETH CAMERON WOLFF

FRANK J. VOLPE

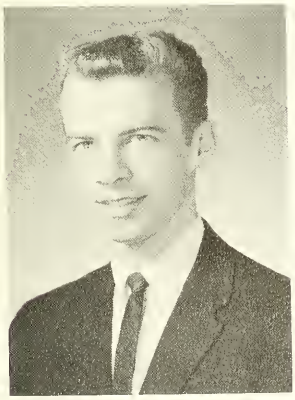

CHARLES CHICK YEAGER

MARYANNE ELIZABETH YACONO

FRANCES J. ZELINSKY

"Mathematics possesses not only truth, but supreme beauty—. . ."

BERTRAND RUSSELL

MUSIC

"Music is the harmonious voice of creation; an echo of the invisible world; one note of the divine concord which the entire universe is destined one day to sound."

GIUSEPPE MAZZINI

EDWIN CLARK BLACK

JOYCE ANN BENSON

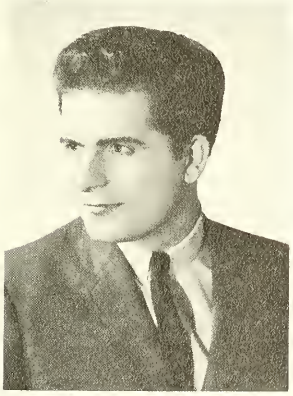

DONALD T. BARLETTA

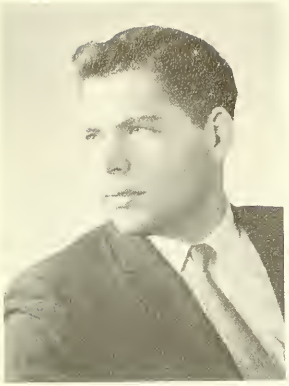

BARRY J. BLOCK

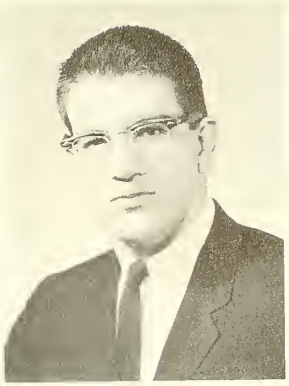

JAMES JOSEPH CARUCCI

JO ANN CHRISTEN

". . . rhythm and harmony find their way into the inward places of the soul."

PLATO

OPERA WORKSHOP

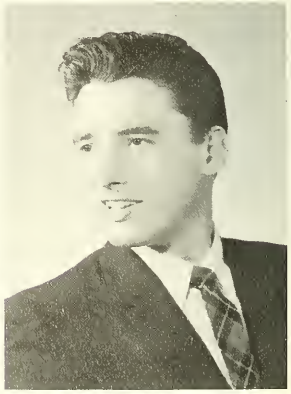

JAMES J. CLARK III

JUDITH CLAIRE CUFF

YORINA RACHELLE FOGEL

WILLIAM DAVID GUYET

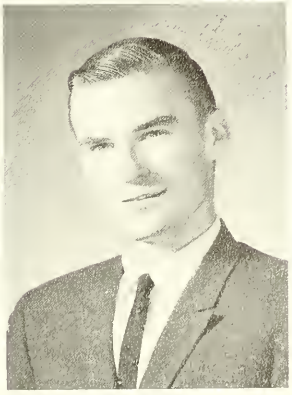

ULRICH HARTUNG

INEZ KERR

JOHN F. LEE

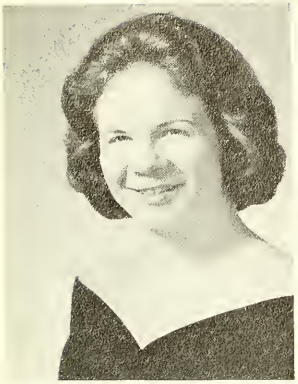

JEANNE CATHERINE LOWE

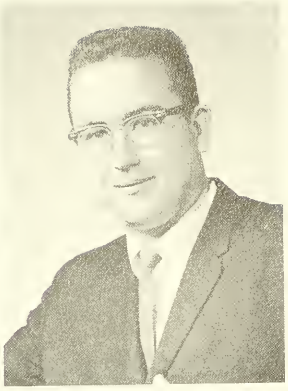

JOHN T. MAYURNIK

JANET LINDA OLEJARZ

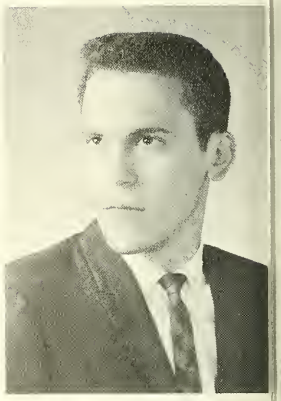

ANTHONY JOSEPH POLITO

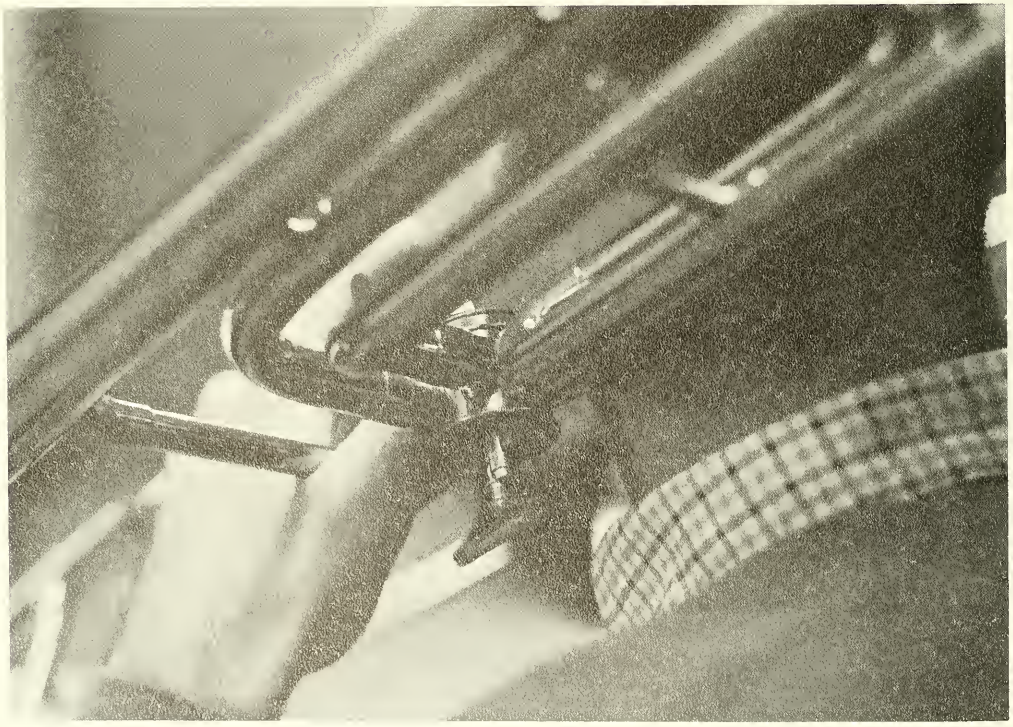

RONALD POWELL

MUSIC EDUCATORS NATIONAL CONFERENCE

VERONICA M. RUTH

RICHARD START

JOHN A. VAN ANTWERP

MARYANN VAN HORN

NELSON WHITE

PHYSICAL EDUC

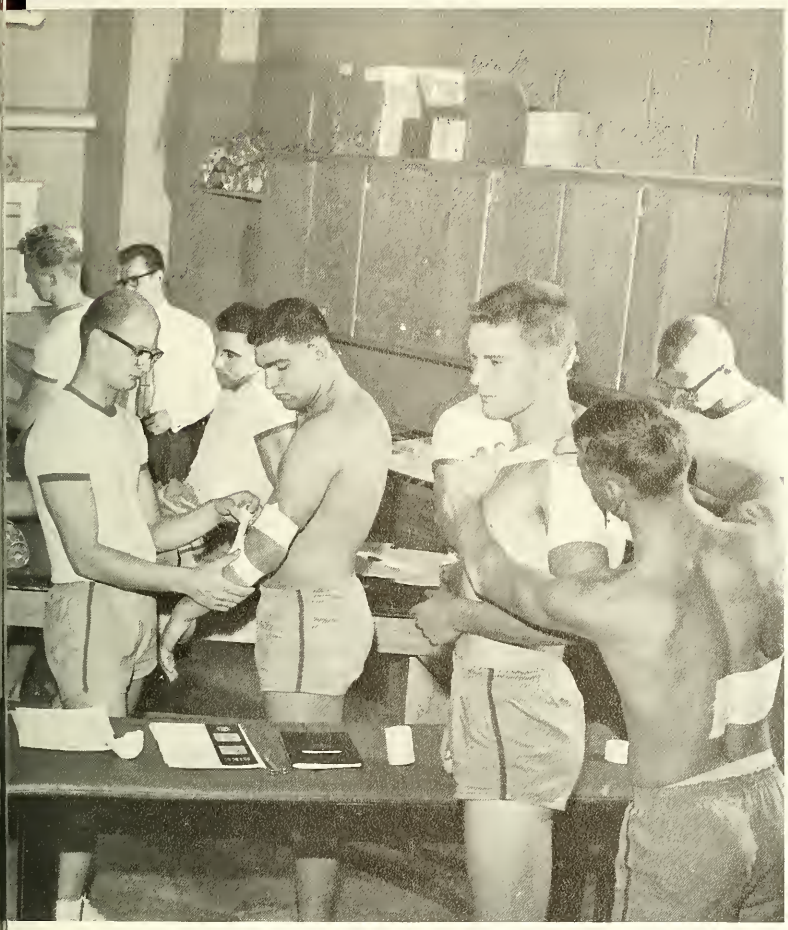

MARY ANN BANASIAK

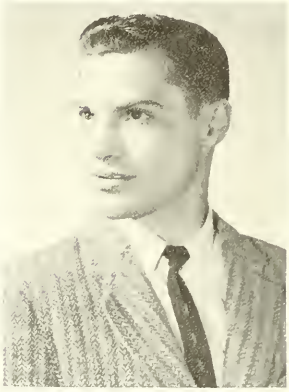

NICHOLAS S. BERARDO

LOUIS L. ALAIMO

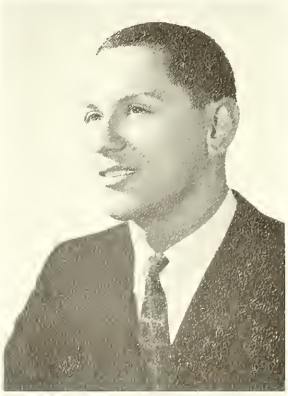

MICHAEL JOHN ARACE

ATION

"To become a thoroughly good man is the best prescription for keeping a sound mind in a sound body."

FRANCIS BOWEN

ADELAY ELLEN BOPP

SUZANNE M. BRIDENBURG

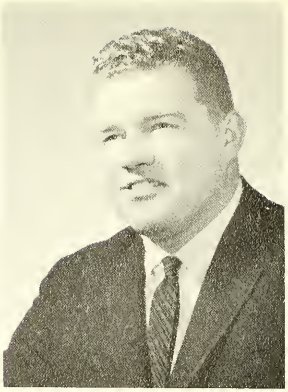

DAVID J. BROWER

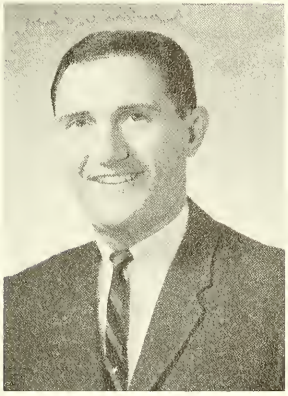

EUGENE JOSEPH BRUNO

MILDRED ANN CARDIELLO

JEAN ELLEN CELLA

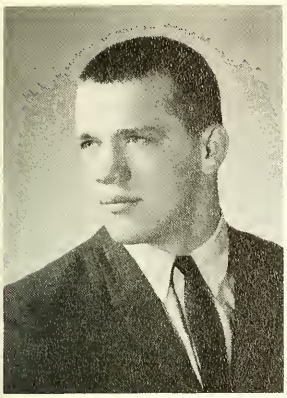

RONALD RICHARD CHERKIN

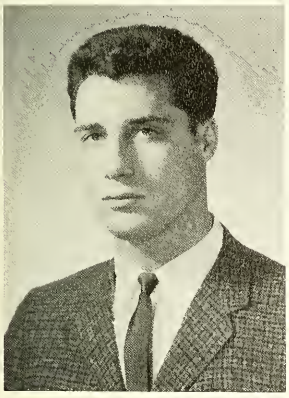

FRANK EDWARD DAVIDE

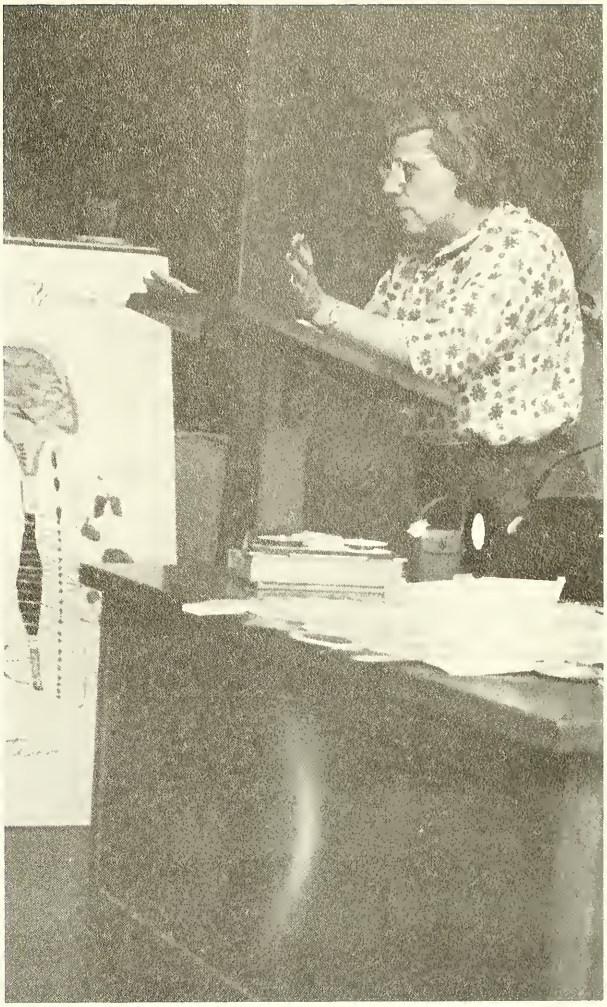

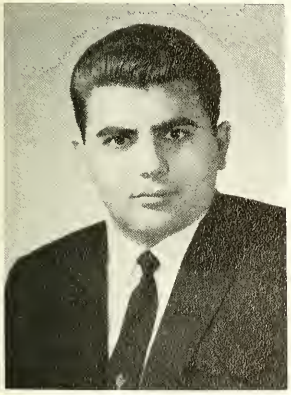

SALVATORE DEL PREORE

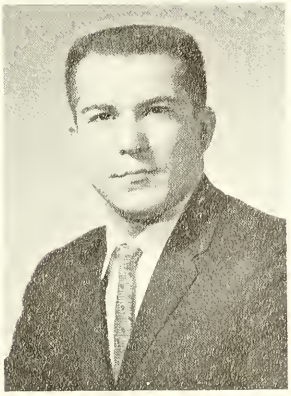

JAMES V. DI FABIO

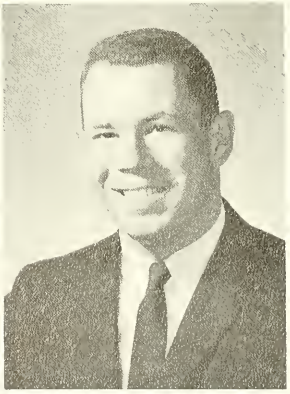

ROBERT THOMAS FISHER

DAVID PETER FIXLER

MARY LOU FRAUNFELDER

MELINDA A. GARDNER

BARBARA VERONICA GIBBONS

GAY HANCE

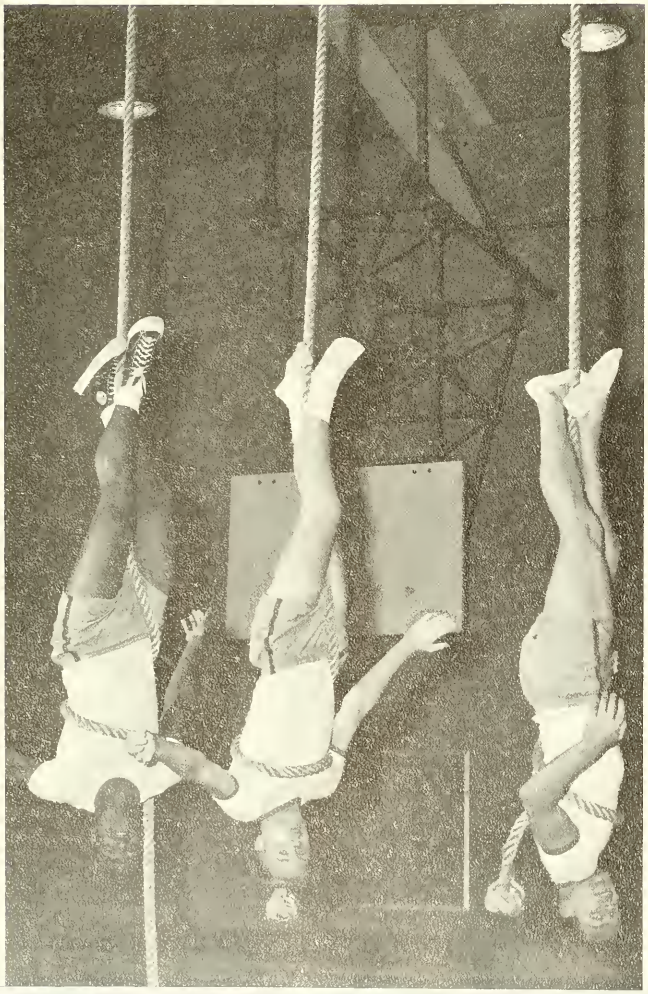

THOMAS W. JOHNSON

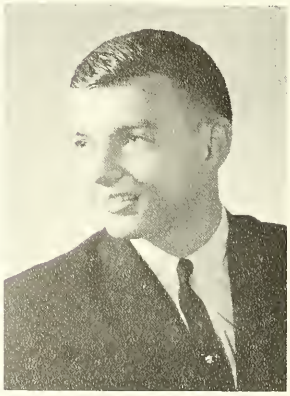

FRANCIS PATRICK KEDIAN

JACQUELINE ELIZABETH KEEN

NORMA KIMELDORF

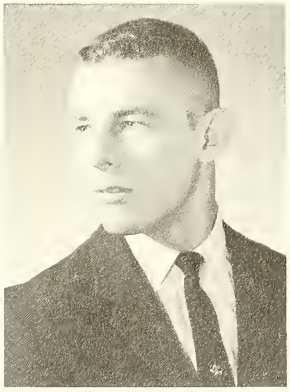

GERALD A. LABENSKI

JOAN SANDRA LAMBERT

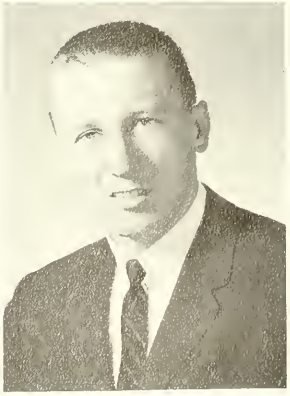

TERENCE JAMES LARNEY

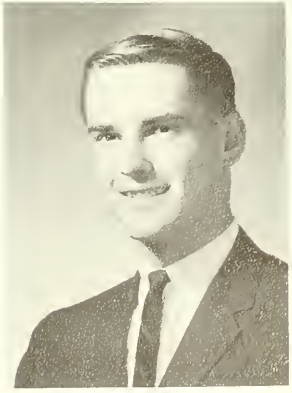

CLIFFORD WILLIAM LAYDEN, JR.

PATRICIA GRACE
LITTERIO

JUDITH NANCY
MacDONALD

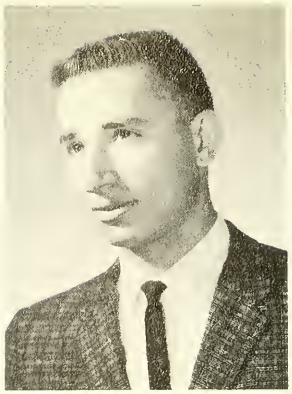

BERNARD WILLIAM
MASSARI

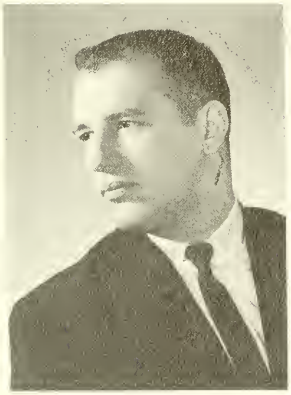

JOSEPH MAZZA

JUDITH MARIE
McDERMOTT

MARGARET FRANCES
McLAUGHLIN

"Can any honor exceed that which has been conferred on the human body? Can any powers exceed the power, any glory exceed the glory with which it is invested?"

WILLIAM PUNSHON

ADELPHES

MARGARET ANN
MOLITORIS

NANCY ANN O'BRIEN

CAROLINE J. O'CONNOR

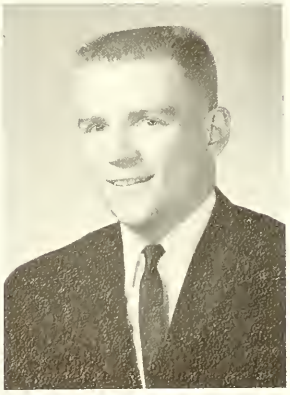

ROBERT BRUCE POETZ

FLORENCE ANNE PERNA

DAVID RAPEL

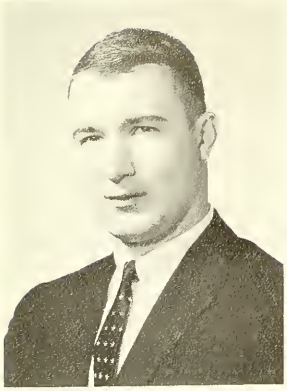

ROGER JOSEPH
RUBINETTI

LOIS ELAINE SAX

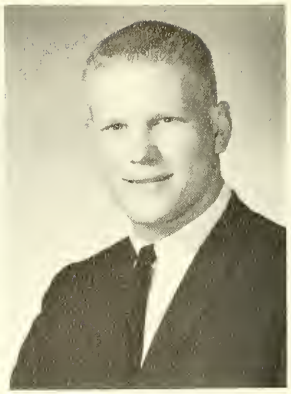

JOSEPH SEMAS

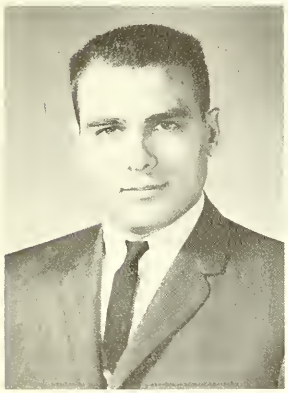

FRANK A. SICA

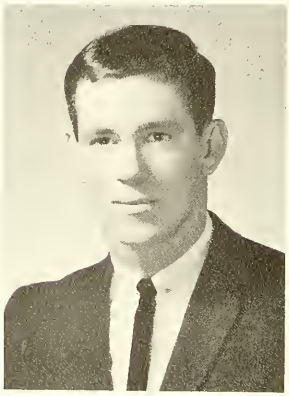

PAUL EDWARD SIMPSON

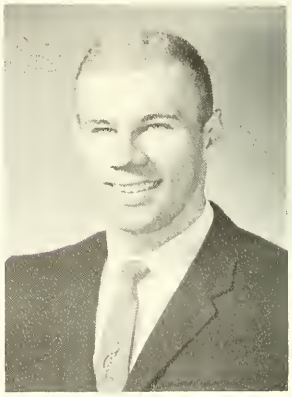

JOSEPH W. STAUB

ANN LOUISE STEIN

SHARON ELIZABETH STEWARD

GEORGE STORM

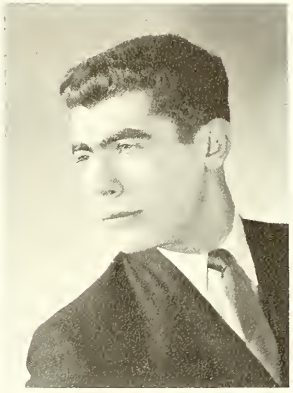

JOHN TORCHIA

ROBERT C. UNGEMAH

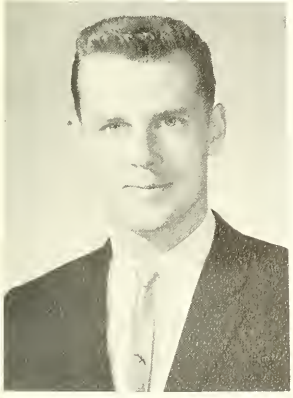

ROBERT W. WYNNE

SCIENCE

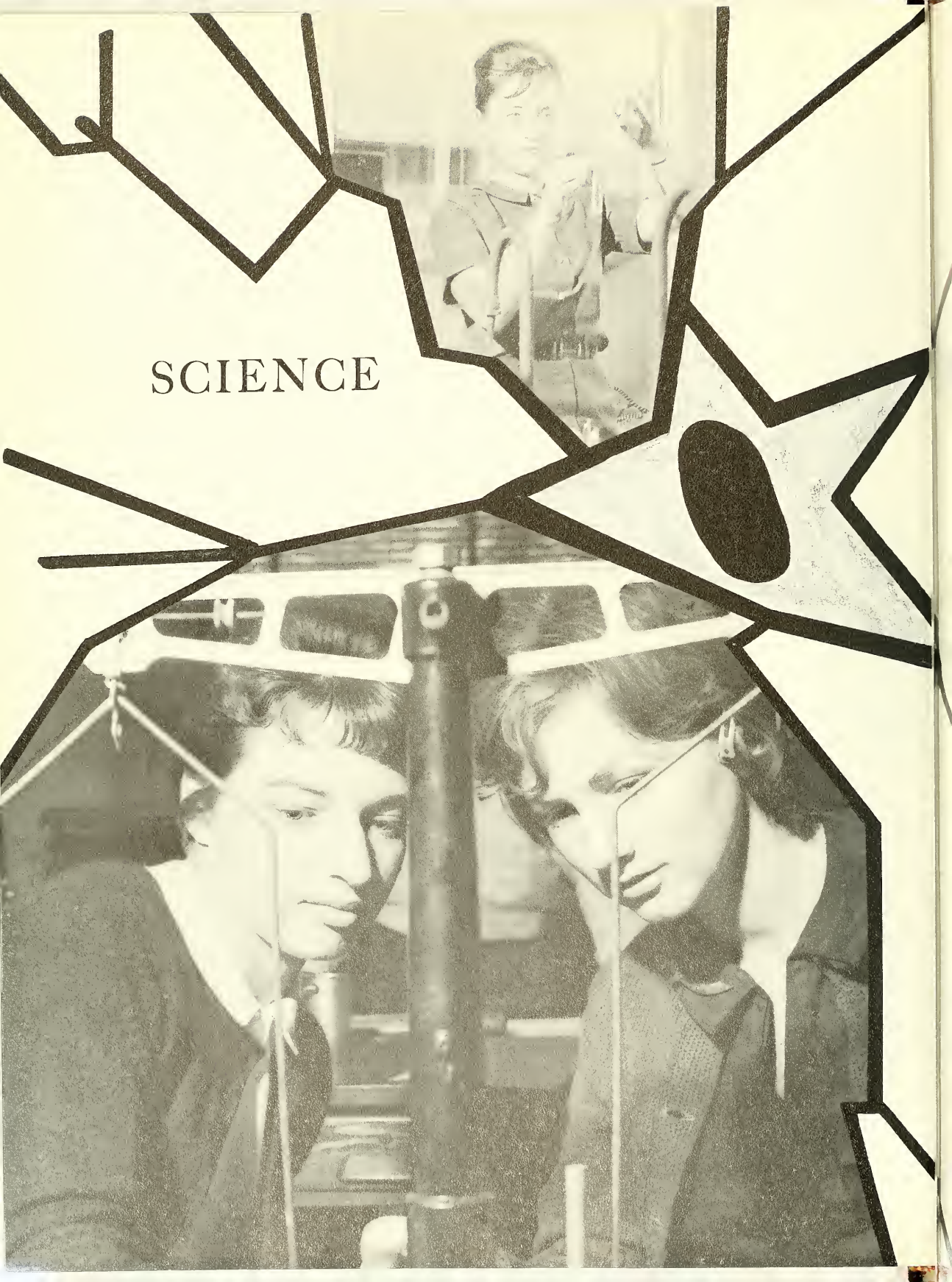

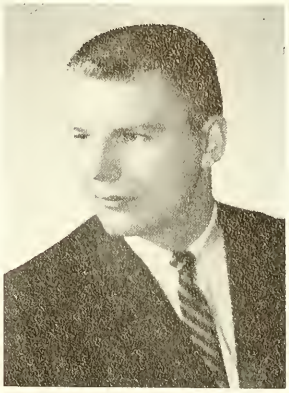

TIMOTHY A. BARR

ROSE MARIE BELLINO

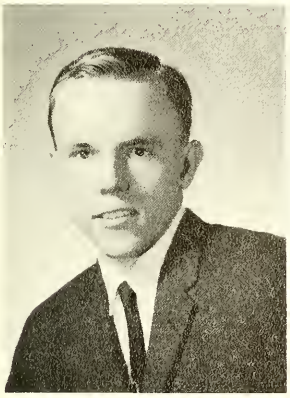

J. DONALD BOROWSKI

LEAH ELLEN BURNS

KATHERINE L. CERAMI

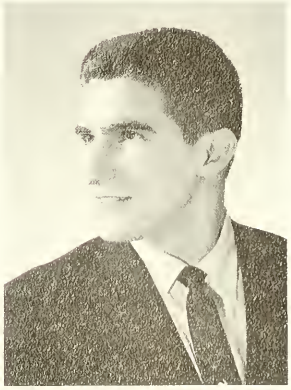

SALVATORE J. CERNIGLIA

RAYMOND DI GRAZIA

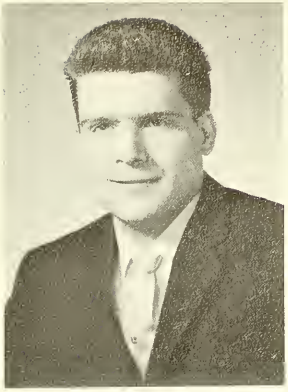

WARREN ANTHONY
DI LEO

REGINA JOAN
DLUGASZEWSKI

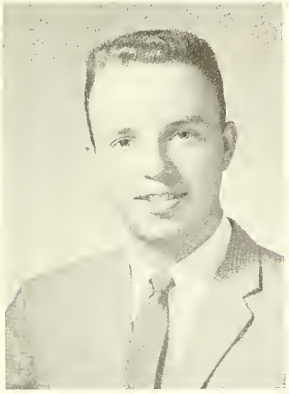

FRANK M. DURKEE JR.

JOHN STANLEY DURSKI

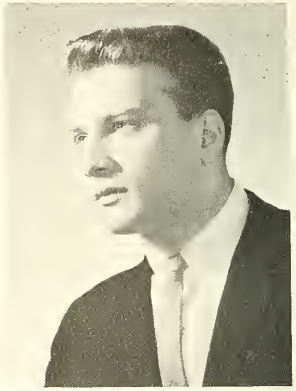

EDMUND V. FABRIZIO

"Truth is always found where it is honestly sought."
SAMUEL JOHNSON

THERESA M. FUSCO

CAROLE PALKA GAFFEY

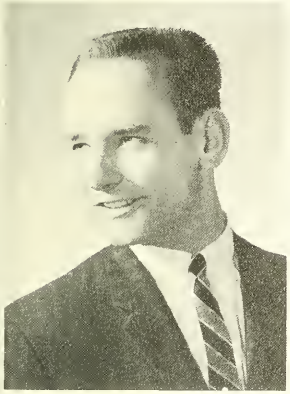

PHILIP ORLIN GOODYEAR

ELEANOR F. GUTOWSKI

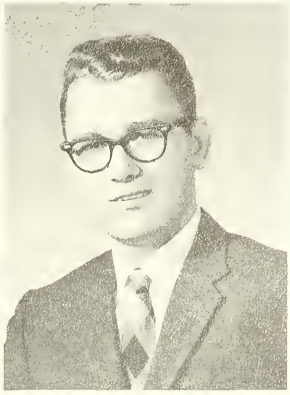

MARTIN HAINDL

EDWARD V. HARKEY

ANNE HIGGINS

STEPHEN PAULMIER JACOBSEN

MARION J. JOHNSON

CATHERINE ANNE KERNS

ROBERT E. LANDRY

ELEANOR T. LANG

CAROL ANN LIGHTHISER

ELIZABETH LISTWAN

JANET SHARON
LOCKBURNER

GAIL MacLEAN

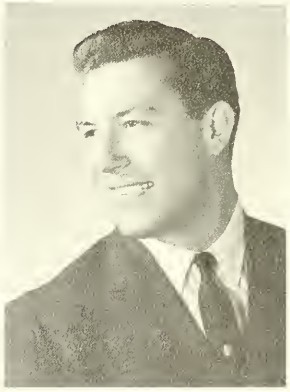

RALPH PATRICK
MANFREDI

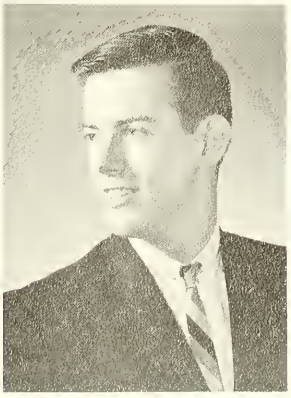

THOMAS LOUIS NAPLES

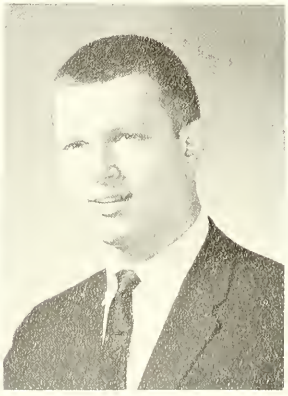

SIGMUND OBAROWSKI

ELAINE MARIE PLUHAR

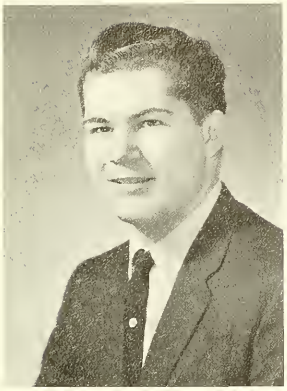

WILLIAM S. REITER

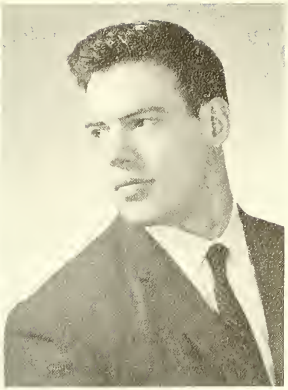

KENNETH F. ROSE

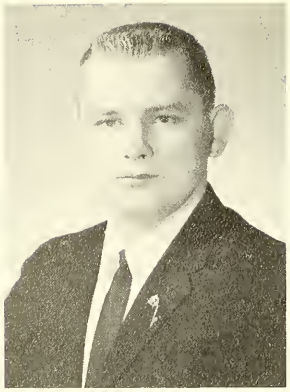

ROBERT GEORGE SABO

JOSEPHINE SCARDAVILLE

HELLE SILDNIK

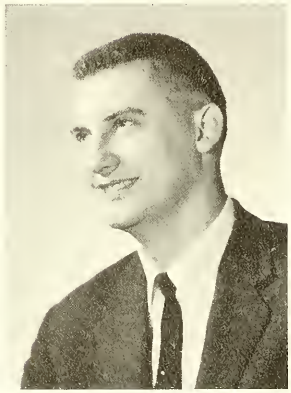

WALTER A. SIRI

GERALDINE SAXE STEIN

"Science expresses in human terms our dynamic relation to surrounding reality."

GEORGE SANTAYANA

CATHERINE ANNE TERRANOVA

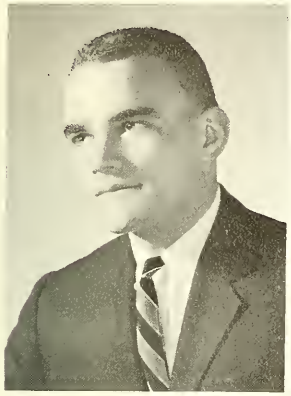

EDWARD EUGENE TROY

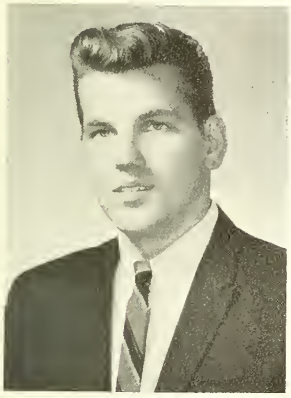

GERARD VANDERVOORT

CAROLYN MAE WALKER

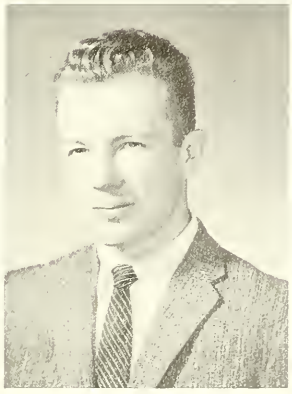

EARL T. WALTER

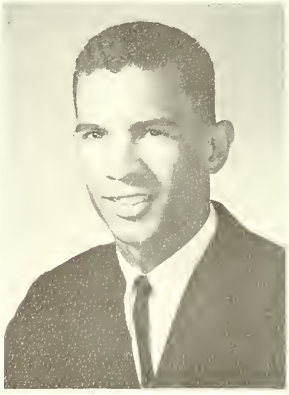

LAWRENCE WARD

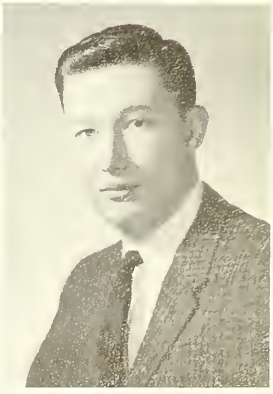

ROBERT NORMAN WILLEY

SOCIAL STUDIES

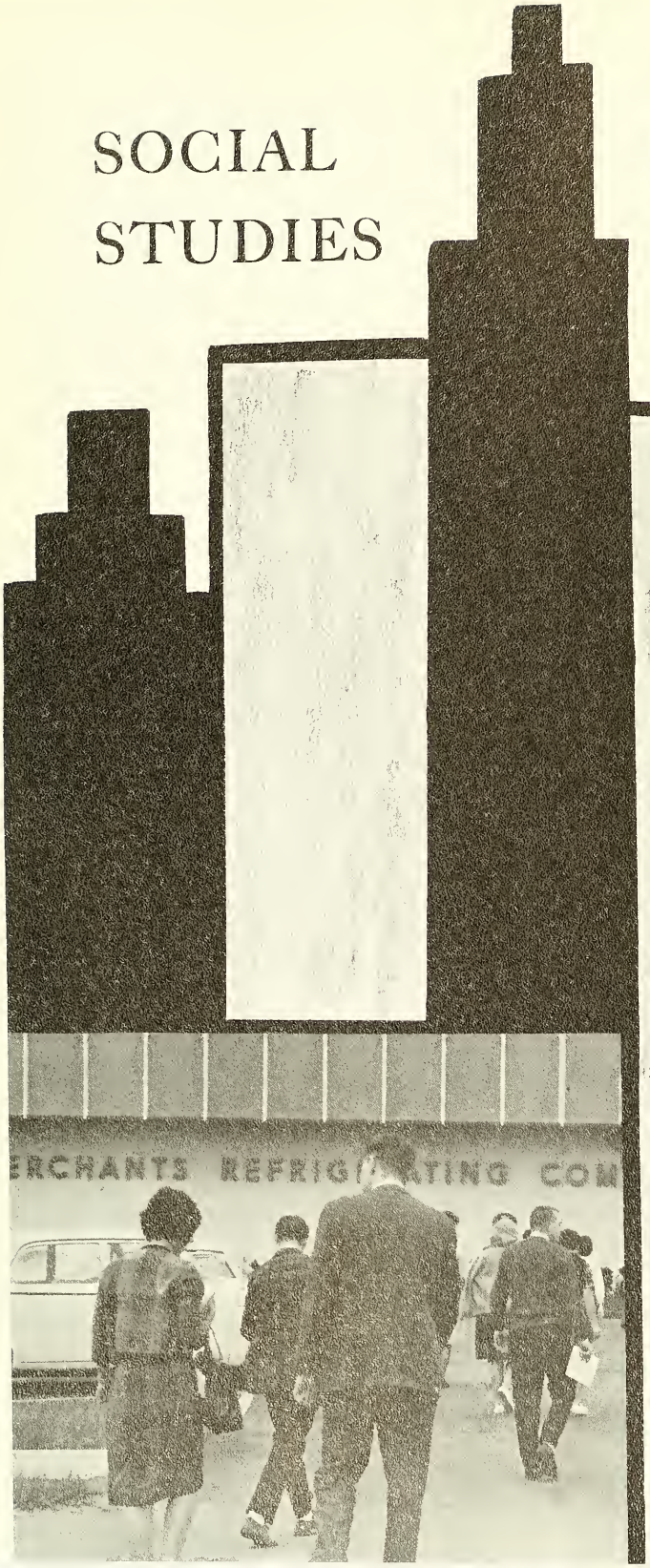

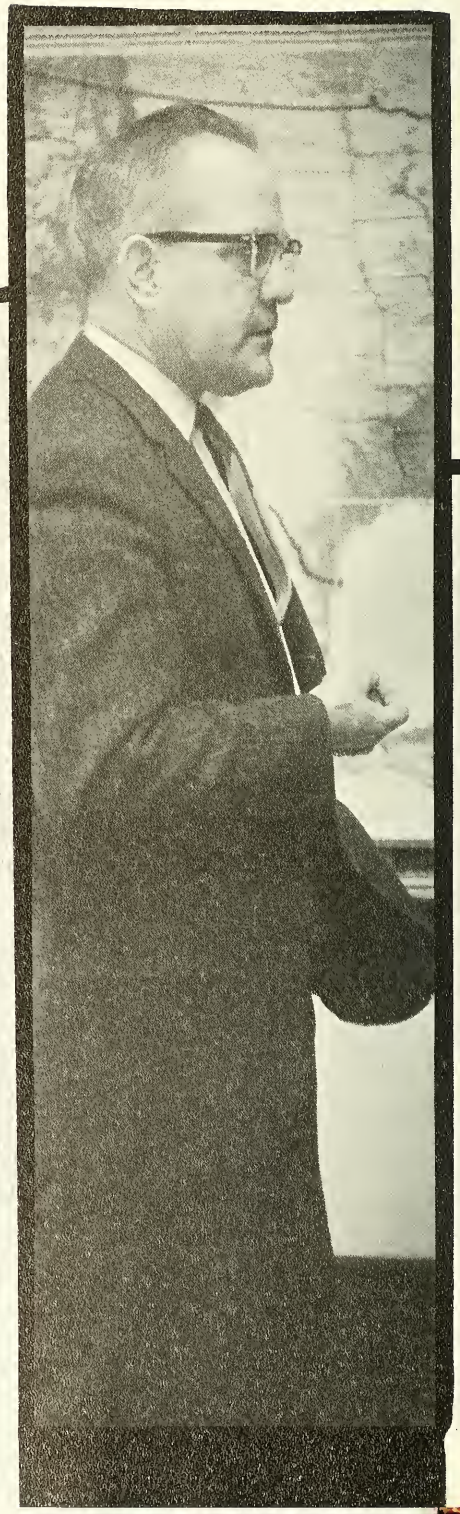

"Those who can not remember the past are condemned to repeat it."

GEORGE SANTAYANA

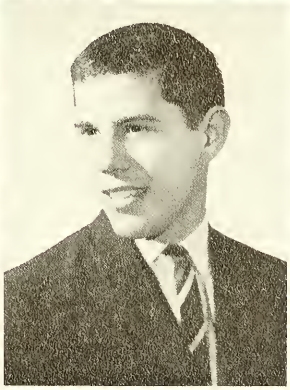

MICHAEL P. AMBROSIO

BARBARA ETHEL AURICH

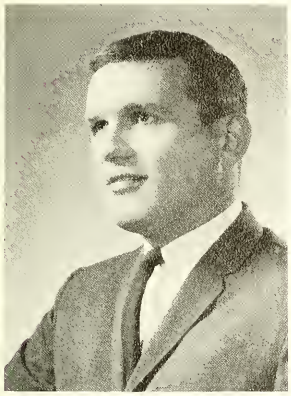

MICHAEL JOSEPH BARTLEY

MARGARET W. BELL

JEAN A. BELLO

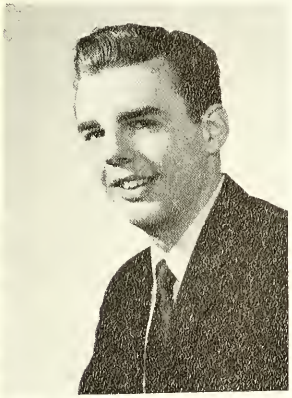

WILLIAM H. BENNETT

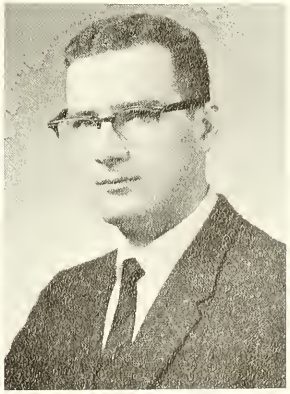

WILLIAM BOUDIETTE

ROXANNE E. BUSCH

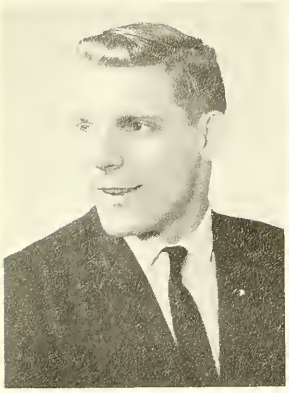

BALDWIN A. CAMIN

MARY ELIZABETH CARDEN

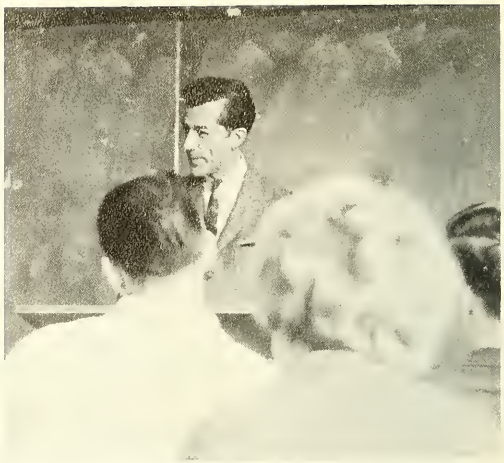

PETER CLOONEY

CARMEL R. COFRANESCO

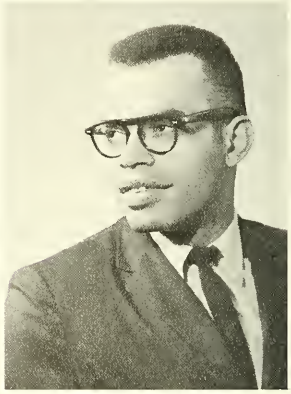

PETER J. COLE

"History can be well written only in a free country."

VOLTAIRE

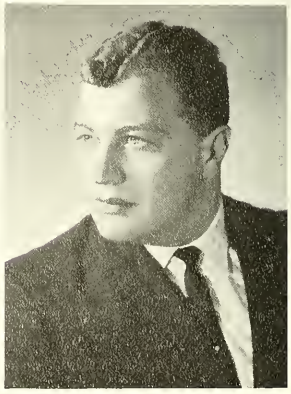

GERALD JAMES COTUGNO

NINA ROSE D'AMBROSIO

BARBARA L. DASCENZO

CAROL ANN DEMPSEY

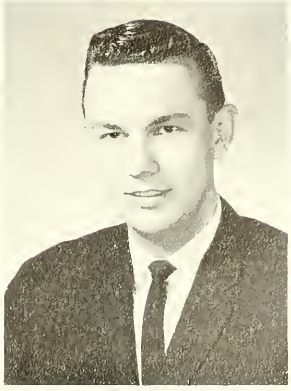

BRETT D. DERMOND

MAUREEN JOAN DOUGHERTY

CAROLE J. DROGY

VIRGINIA A. FLORIO

MARTHA SUSAN GALL

CAROLE DAY HAMLIN

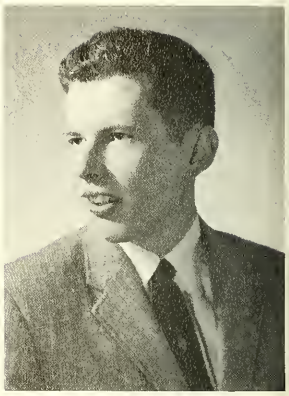

DONALD BRUCE HANSON

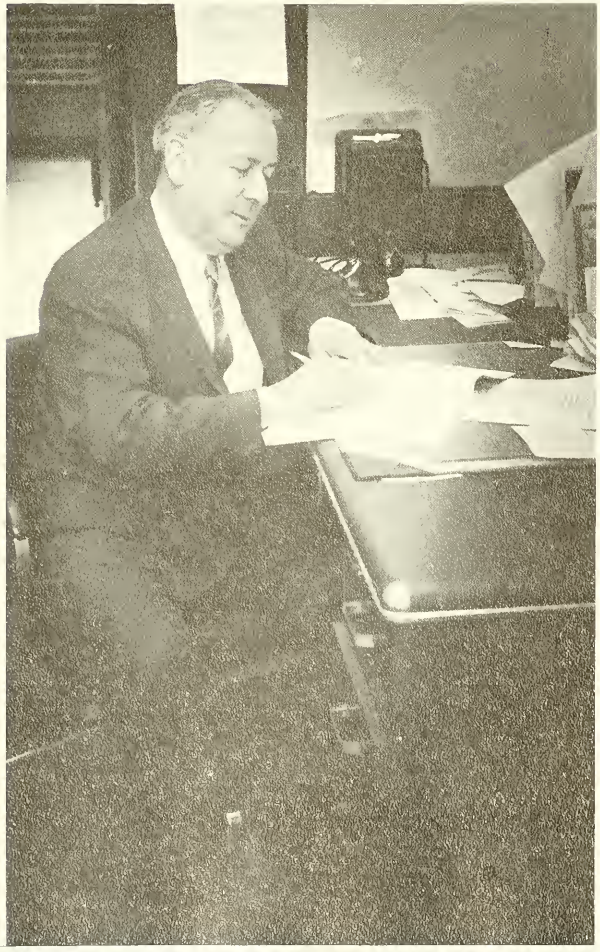

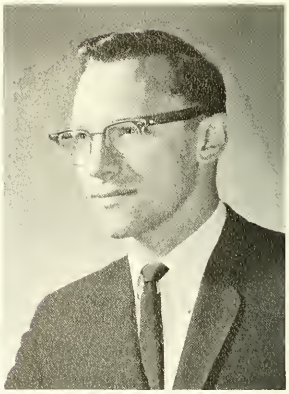

RICHARD JOSEPH HILSER

MARY LOUISE HUDSON

TODD E. JENKINS

INTERNATIONAL RELATIONS CLUB

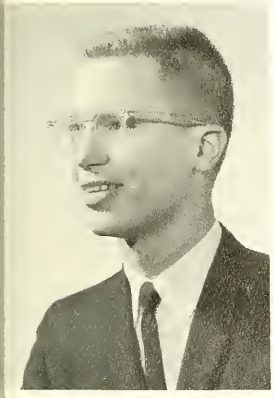

KENNETH PAUL KELLY

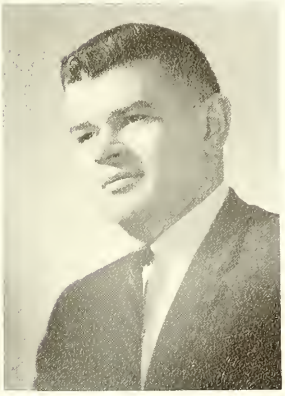

THOMAS F. KIELTY

VIOLET KOVALESKY

PHYLLIS LASSMAN

BARBARA ALICE LAWRENCE

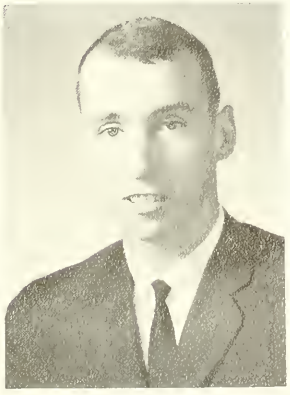

THOMAS S. LUBBEN

DIANA M. MARANA

MICHAEL MARCHIONI

ROBERT J. MARSH

CATHERINE McCREA

PATRICIA L. McGARRY

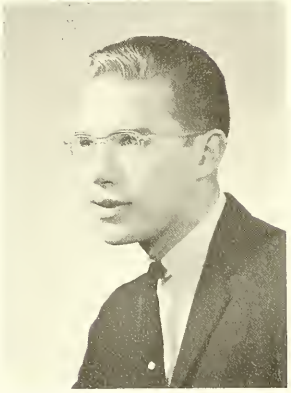

KERRY T. MEICHSNER

CAROL ANN MITCH

MAUREEN L. MORAN

MARCIA SUE NAMEROW

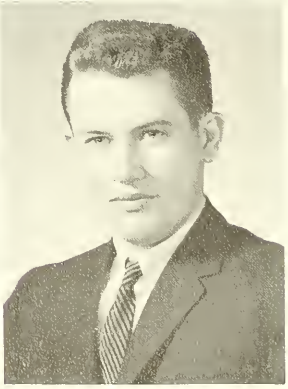

WILLIAM RUSSELL NORRIS II

JEAN MARGARET O'HARA

ISABEL MARIE PAPARELLO

RAYMOND NATHAN PARIS

ELLIOT LEE PASTERNACK

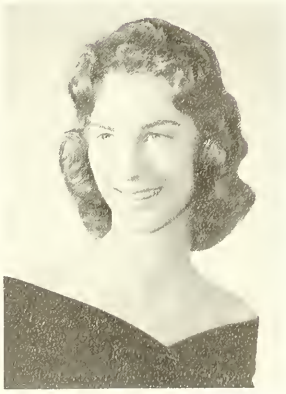

JOAN CAROL PREBULA

PATRICIA M. PROSNAK

RICHARD GREGORY QUINN

G. JEAN RICHARDS

RANDALL WESTON RICHARDS III

RUTH JOAN RIGG

CAROL A. ROBINSON

AMELIA ROSELLI

MARIE E. ROSSI

KATHRYN V. ROTH

ROBERT JOHN RUDY, JR.

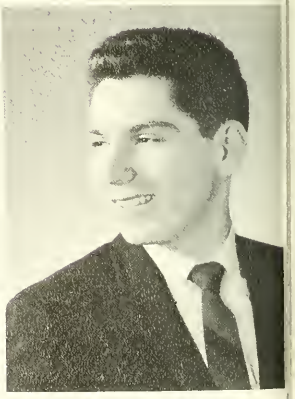

ARTHUR J. SALICETI

DIANE J. SATSKY

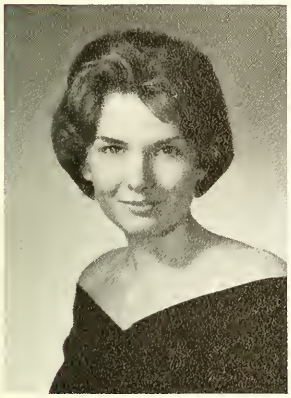

CAROL HOGABOOM
SCHAFER

ARLENE J. SEMPER

MARLENE E. SIDDONS

DIAN JOY SPITLER

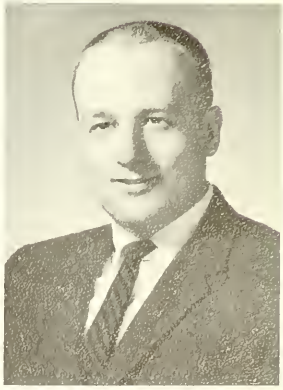

GEORGE STRENK, JR.

JACQUELINE ELENA SWENSON

ROBERT TAURIELLO

ELIZABETH A. TEDESCHI

SUSAN KAREN TERESK

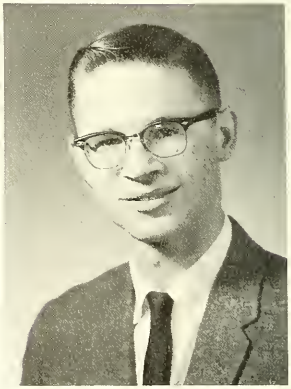

MICHAEL LAWRENCE THALLER

JEANETTE ELLEN THOMPSON

BARBARA JOAN TOCZKO

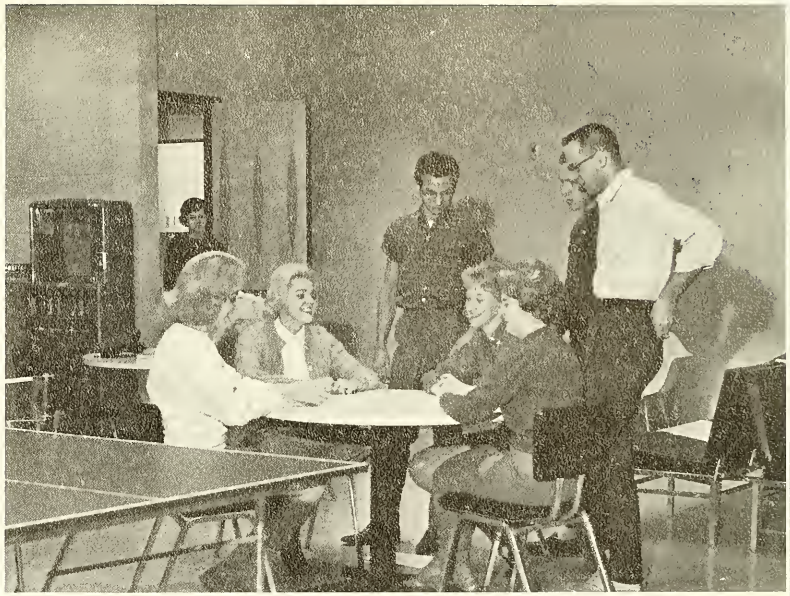

". . . whatever concerns humanity is of interest to me."

TERENCE

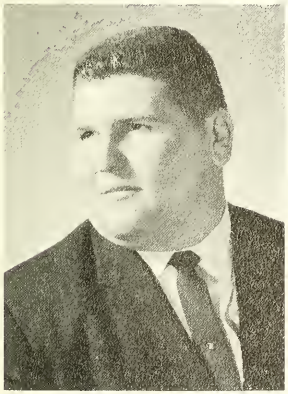

ANTHONY JOSEPH TRAUSE, JR.

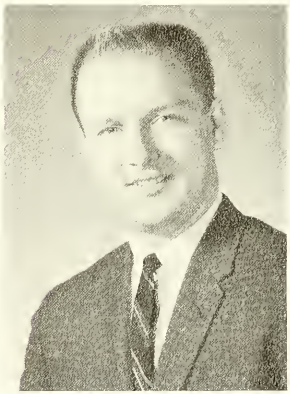

FRANK T. VOTTO

PATRICIA ANN XIQUES

JOSEPHINE YURESKO

ERNESTINE T. ZAMPETTI

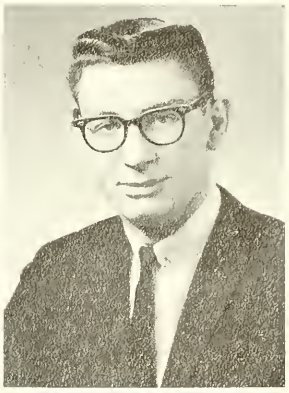

ANTHONY R. ZANCONATO

". . . the faculty of speech was the immediate gift of God."

NOAH WEBSTER

SPEECH

BARBARA ANN BERKE

SHEILA BERMAN

HELEN CLAIRE CHAMBERS

LORRAINE E. CIMINO

EDNA CLARK

GLORIA IRENE GALANOWSKY

BEATRICE GEORGE

MARILYN WENDY HAUSEN

SYBIL FAIR KRUEGEL

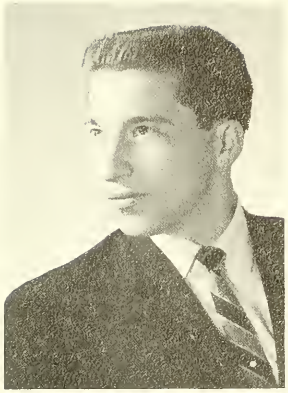

CLYDE VICTOR
KUEMMERLE, JR.

ADELE COHEN LEPOW

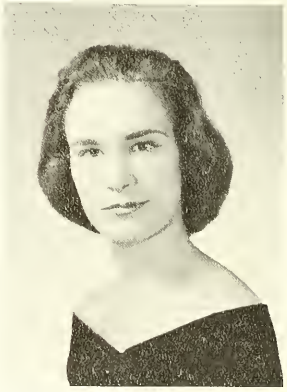

ELEANOR ANN LINDSLEY

PATRICIA McGLADE

CHERYL A. MURRAY

CAROL ANN PANEK

PATRICIA T. RANDALL

ROSALYN IRIS SALL

MARGARET ANN
SATTERLEE

DONALD DAVID
SHANDLER

SUZANNE FERMAN TERRY

GLORIA WARIN

ABBY JANE WESTRICH

"Whate'er is well-conceived is clearly said."

RONALD B. WILSON

NANCY E. WOOD

"Education is a companion which no misfortune can depress—no crime destroy—no enemy alienate—no despotism enslave. At home, a friend; abroad, an introduction; in solitude, a solace; and in society, an ornament. Without it, what is man?—A splendid slave, a reasoning savage."

CHARLES VARLE

EDUCATION

GAMMA THETA UPSILON

GEOGRAPHY

"Who rules East Europe commands the Heartland.
Who rules the Heartland commands the World-Island.
Who rules the World-Island commands the World."

SIR HARTFORD MacKINDER

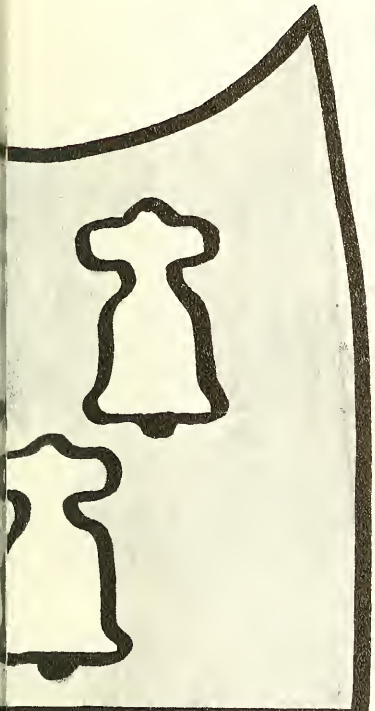

ALDORNIA

ALPHA PHI OMEGA

HONORARIES

"Esteem cannot be where there is no confidence; . . ."

HENRY GILES

KAPPA PI

"Dignity of position adds

To dignity of character, . . ."

CHRISTIAN BOVEE

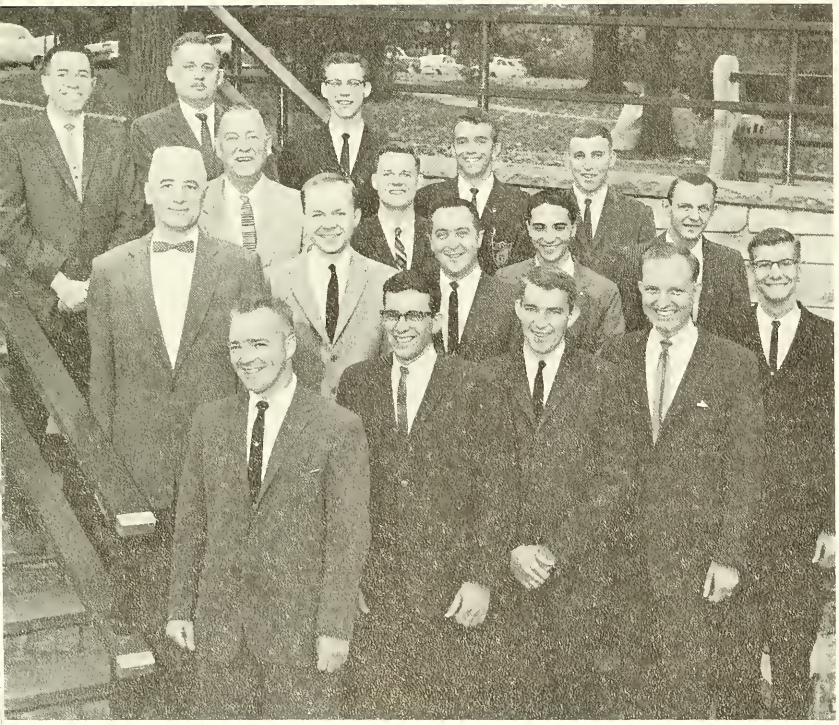

EPSILON PI TAU

PHI EPSILON KAPPA

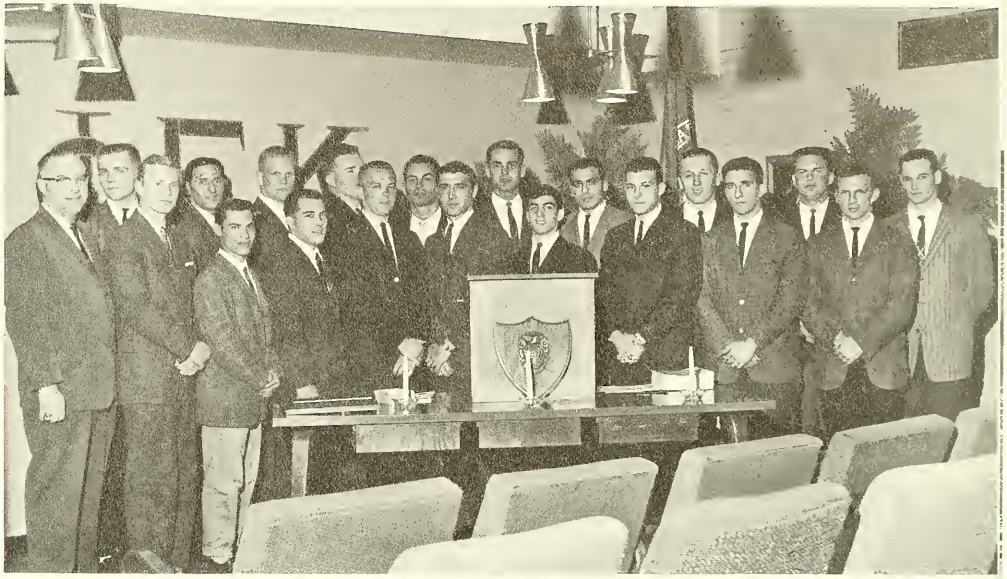

KAPPA DELTA PI

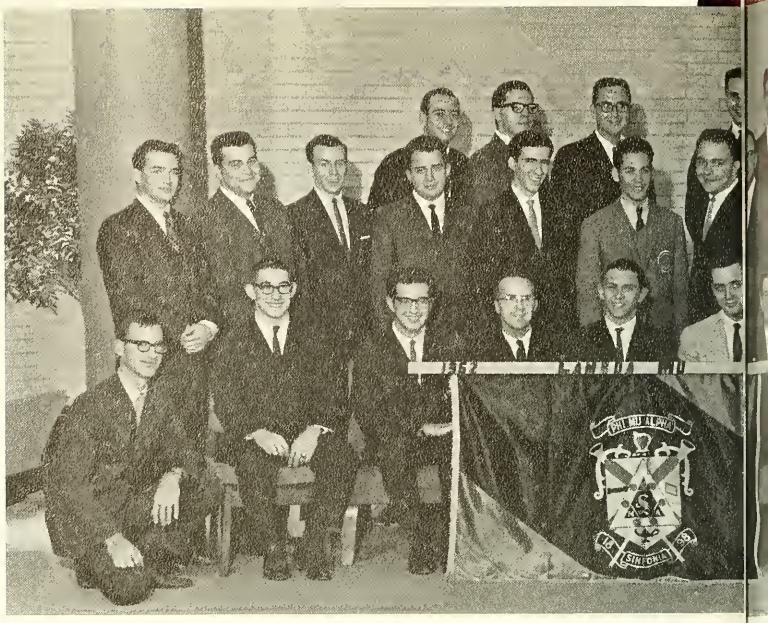

PI DELTA PHI

PHI MU ALPHA

"We should look at the lives of all as at a mirror, and take from others an example for ourselves."

TERENCE

PI OMEGA PI

SIGMA ETA SIGMA

SIGMA DELTA PI

ROHWEC

SIGMA ALPHA ETA

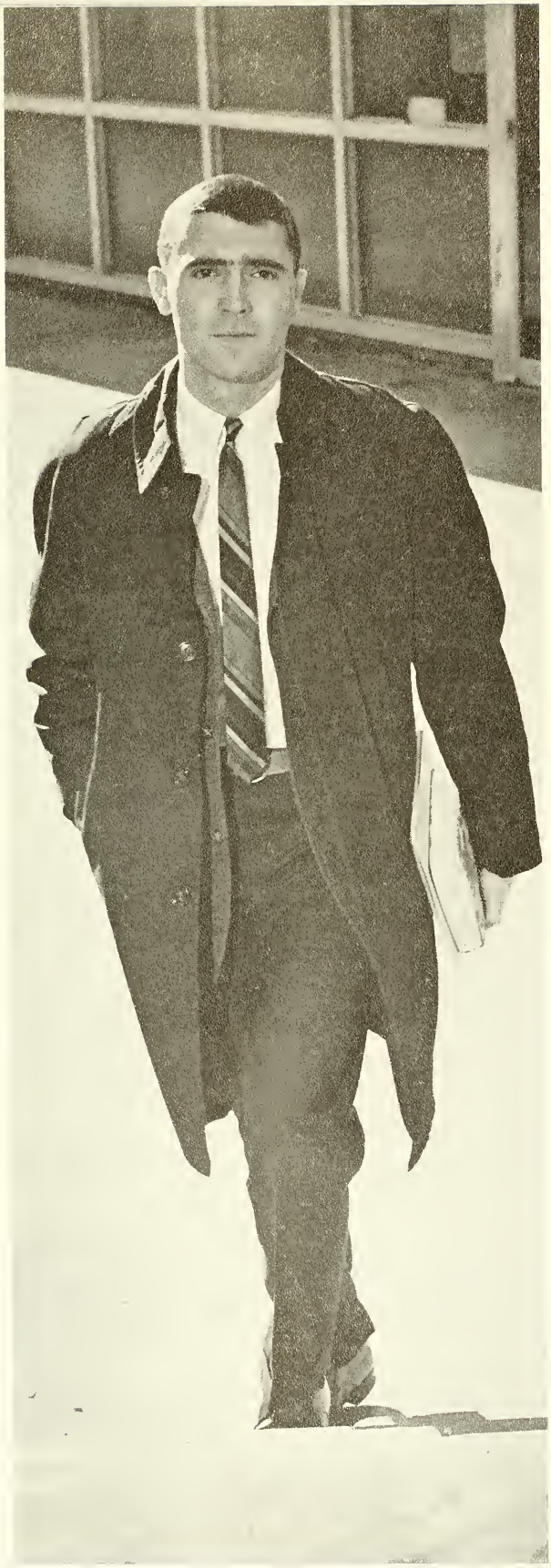

Edward Fixler

David Flaker

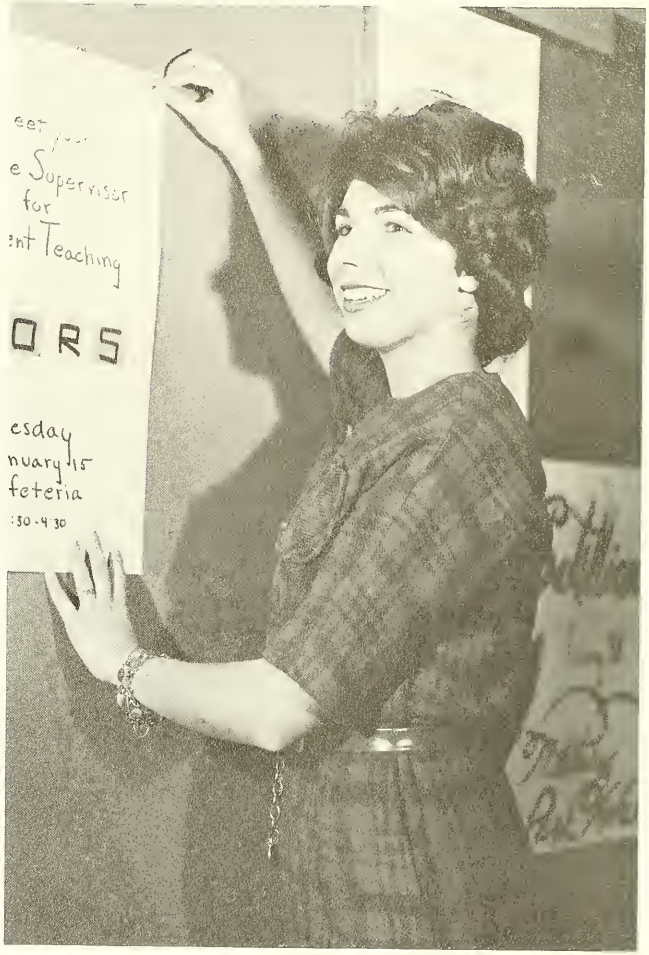

Janet Grossman

Bill Graf

WHO'S WHO

Diane Hilser

Rose Mary Kabarec

Richard L. Hilser

Maxine L. Levy

Robert Landry

Joan Stuber

Joe Snow

Ken Villani

Patricia A. Holczynski

Chick Yeager

Ken Wolff

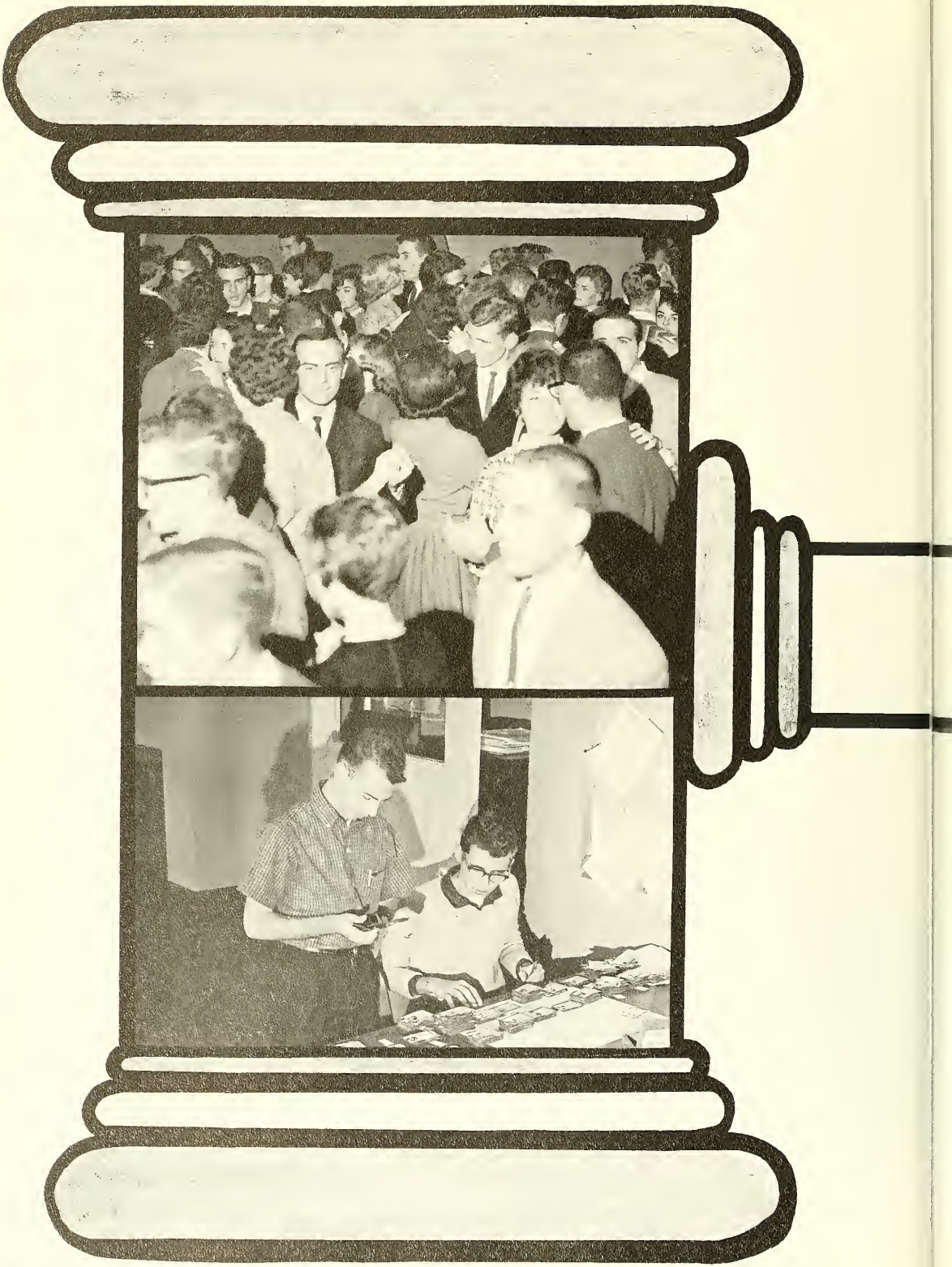

BOOSTERS

CLUBS

CITIZENSHIP COMMITTEE

"Music I heard with you was more than music, And bread I broke with you was more than bread."

CONRAD AIKEN

IN BETWEENERS

INTER-VARSITY CHRISTIAN FELLOWSHIP

"Who can enjoy alone,
Or all enjoying, what contentment
find?"

JOHN MILTON

MONTCLARION

NEWMAN CLUB

PHILOSOPHY
CLUB—JUNTO

PLAYERS

SEAM

SKIN-DIVING

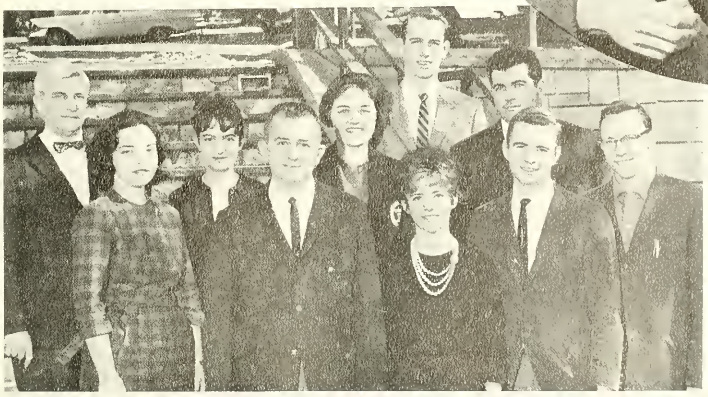

QUARTERLY

STAR OF DAVID

THUCYDIANS

"Lay aside the best book whenever you can go into the best company; and depend upon it, you change for the better."

LORD CHESTERFIELD

YOUNG DEMOCRATS

YOUNG REPUBLICANS

AGORA
1929
DALPHAC
ΔΑΧ
ΣΙΓΜΑ
ΑΧΕ

INTER SORORITY COUNCIL

First row, left to right: Carolyn Giganti, Paula Lamp, Susan Stamm, Kathryn Shaw, Mary Del Vento, Karen O'Malesky. *Second row*: Marion Johnson, Claire Bruce, Flo Postogna, Pam Pero, Carol Breza, Virginia Mayer, Mary Mahler, Peggy Poole, Loraine Trempert. *Third row*: Georgianna Lewis, Barbara Toczko, Sally Messina, Patricia Wolczanski, Janice Shannon.

FRATERNITIES - SORORITIES

First row, left to right: Carole Manno, Jacqueline Ruberg. *Second row*: Catherine Ratzin, Byrna Ginsburg, Frances Kramer, Fontaine Fletcher, Judith Argenta, Rhoda Lifton, Edith Brinster, Bernardine Vasel, Dorothy Hellik. *Third row*: Kathleen Luchjiff, Carol Schafer, Anna Marie Seiswerda, Lynn Turner, Judith Cohen, Jacqueline Swenson, Susan Hubschman, Patricia Henzi, Ronne Epstein, Joan Phillips, Frances Zeffaro, Barbara Lais, Priscilla Alaburda.

ALPHA CHI BETA

First row, left to right: Ginny Franz, Karla Reid Kresge, M. Susie Martin, Ellen Welch. *Second row*: Pat Toscano, Annette Colassurdo, Sally Messinneo, Connie Fekete, June Burk, Cindy Elbeck, Barbara Aurich, Carleen Coomer, Betsy Morris. *Third row*: Lee Zwarycz, Ann Luther, Ginny Hoitsma, Marie Elena Resitano, Gloria Suslin, Carolyn Thayer, Helen Claire Chambers, Ada Bosma, JoAnn Pelak, Diane Pomerleau, Josephine Cataffo, Sheila Samay, Ellen Batcho, Linda Panitz. *Fourth row*: Rosemary Kowal, Joy Spendlove, Barbara Rebenach, Diane Reichart, Doris Kane, Beverly Stapay.

DALPHAC

DELTA OMICRON PI

First row, left to right: Joan Lambert, Lynn Magonigal, Pat Gavan, Joan Kahle, Lorrie Luther. *Second row*: Pat Xiques, Eleanor Fancher, Maria Lucas, Liz Listwan, Penny Mount, Rosie Kabarac, Pat Wolczanski, Jean Cella, Barbara Mikrut, Joyce Tuzzulo, Ellie Lang, Ginny Mayer, Deanne Griesback. *Third row*: Judy Erber, Diane Xiques, Aileen Lamond, Arlene Semper, Marlene Siddans, Joan Doldorf, Aileen Hirner, Pat Morse, Ida Stuber, Barbara Freidman, Pat Mikrut, Roseanne Orlando, Pam Troll, Gloria Mikrut, Sue Messler, Deane Mack. *Fourth row*: June Patterson, Janet Grossman, Gay Hance, Kathy Orzeck, Paggy Burns, Kim Reid, Marilyn Innatore, Priscilla McBride, Sandy Lizenbald.

First row, left to right: Joida Dey, Sue Gould, Ann Davies, Joan Wilmott, Carol Higher, Kathy Wallace, Nancy Gore. *Second row*: Kathy Wieland, Jean Scott, Shirley Hoohaylo, Addie Maffice, Pat Kaufman, Ronnie Friback, Fern Krezel, Judy Saracco, Arden DeVries, Jane Santora, Lisa Johanson. *Third row*: Anne Higgens, Flo Gibson, Mary Ellen Grassin, Georgette Cirezi, Kathy Berman, Karen O'Malesky, Lillian Mathovich.

DELTA SIGMA CHI

DELTA THETA PSI

First row, left to right: R. Busch, B. Johnson, M. Cooper, T. Terranova, M. Ley, M. Dougherty, R. L'Lugaszewski, T. C'sirak, J. Pearce, S. Miller. *Second row*: J. Karras, B. Briggs, B. Nuss, C. Panek, M. Johnson, E. Mayor, P. Rembish. *Third row*: D. Rosenberg, J. Mikrut, J. Mikrut, L. Yates, J. Beams, M. Knudsen, J. Masar, C. Drogy, D. Juhnen, J. Toffel, I. Gillam, M. Lenetti, S. Hill, G. O'Malley, S. Ashbaugh, R. Platania, P. Zelenak. *Fourth row*: B. Lawrence, C. Trudgen, G. Seaman, N. Mueller.

KAPPA RHO UPSILON
(KRU)

First row, left to right: Jill Losson, Janet Tweed, Diana Marana, Flo Postogna, Sally Washer, Kathy Schaible, Ginnie Cassese. *Second row*: Henny Norr, Marge Shaara, Pat Kinney, Eleanor Lewis, Mrs. Garland (Advisor), Liz Bett, Claire Bruce, Ruth Dunbar, Carol Warren, Dotty Frank. *Third row*: Hope Sibley, Sue Ferman, Mary Connors, Carol Flynn, Betty-Ann Daggett.

KAPPA SIGMA RHO

First row, left to right: Ernie Zampetti, Pat Prosnak. *Second row*: Pam Pero, Mary Porter, Melia Roselli, Dr. Runden, Barbara Toczko, Gerry Ceancia, Connie Kerber. *Third row*: Pat Flanagan, Sandy Tonnies, Mary DelVento, Terry Della Lana, Gale Blair, Ceil Scibetta, Rose Bellino, Marilyn Harring, Irene Tivey, Lauretta Hack, Kathy Kerns, Jean O'Hara, Barbara Tyll, June Fornoff. *Fourth row*: Sharon Hook, Grace Bonassi, Georgie Dermody, Mary Ann Peluso, Sue Corigliano, Carol Dempsey, Peggy Bell, Diane Shempf, Carol Stool.

LAMBDA OMEGA TAU

First row, left to right: Pat Kovacs, Mary Bastan, Carol Capp, Joanne Symchie, Ester Wescott, Jane Lopardo. *Second row*: Emily Iwanski, Carole Breza, Linda Pasi, Mary Ellen Lloyd, Mrs. R. Walter, Nancy Gyula, Bonnie Swaboda, Janet Larson, Judy Henderson, Elaine Keller. *Third row*: Diana Vasleri, Lita Todaro, Bonnie Hall, Elaine Dolan, Karen Gash, Carole Kunz, Paula Lange, Peggy Swenson, Carole Lazarra, Loretta Marecki, Sandara Beck, Beverly Rabinowitz, Elaine Pluhar, Betty Ann Meincke. *Fourth row*: Sandy Morenti, Barbara Kubach, Marion Ramsey, Kathy McGivern, Rosemary Casey, Angela Picone, Lynn Carroll, Barbara Dowdell.

MU SIGMA

First row, left to right: Marie Rossi, Mindy Nemeth, Annette Arbo, Erma DeCarlo. *Second row*: Carol Hollander, Linda Borella, Kathy Clark, Ginger Florio, Charlotte Chamy, Moyce Beatty, Connie Lopilato, Micky Giardina. *Third row*: Chary Menocal, JoAnn Walter, Maria Catalfano, Anne Gallo, Mary Lou Fraunfelder, Martha Gall, Mary Hudson. *Fourth row*: Lynn Dorner, Joan Snyder, Diane Jacko, Candy Pharo, Chris Schwalbe, Babs Harris, Carolyn Kennedy, Janet Olejarz, Caroline Vogel, Ann Philbin, Fran Fila, Judi Kadowitz, Denise Vuoncino, Arlene Woechner, Rosanne Autorino.

First row, left to right: Georgianna Molinero, Roseann Strange, Peggy Poole, Maria Gizzi. *Second row*: Chickie Mangano, Marge Molitoris, Joann Yanucci, Carol Safka, Lorraine Trempert, Joann Pilone, Joyce Airey, Flo Perna, Isabel Papparillo. *Third row*: Bobbi Stobar, Carolyn Giganti, Diane Becker, Pat Studerus, Diane Stiles, Gerry Palmer, Beth Dunn, Bernadette McInerny, Gaye Marchini, Lois Sax, Joan Buddenhagen, Kathy Shaw, Sue Schneider, Joan Riccardi, Fran Stern, Nancy Schade. *Fourth row*: Bev Waraska, Dot Deremer, Dottie Painting, Lorraine DeRosa, Mary Ellen White, Yvonne Ciccone, Jean Risack.

SIGMA DELTA PHI

First row, left to right: Kathryn Roth, Janice Shannon, Anita Gugulo, Theresa Fusco, Mary Mahler, Nancy West, Diane Rich, Marie Cangiolosi. *Second row*: Judith Cece, Leni De Marco, Fran Cavalieri, Gloria Galanowski, Grace Hendrickson, Carol Goldman, Victoria Pelios, BettyAnn Botash, Jackie Szal. *Third row*: Edna Clark, Susan Stamm, Peggy Satterlee, Ann Dryburgh, Sandra Doty, Juliet Glerum, Josephine Horsley.

THETA CHI RHO

First row, left to right: Robert Cannon, Robert Bentson, Alex Trento, Roger Rubinetti, David Fixler, John Durski, Bob Fisher, Frank Davide. *Second row*: Tony Auriema, Jim McDermott, Dom Deo, Ken Trimmer, Mike Arace, Ron Cherkin, Paul Maroney, Sal Del Priorre, Steve Pepe, Pat Yaccarino, Steve Tafaro, Tony Trause, Jerry Labenski. *Third row*: Don Albanese, George Middleton, Mike Macaluso, Lynn Francis, Vic Sciachetano, Fred Youmans, Jim Franchina, Dave Brower, Ira Wolf.

AGORA

BETA EPSILON TAU

Seated, left to right: A. Gray, D. Schlenger, P. Carparelli, J. Gogick, J. Jandrowitz, J. Johnson. *Second row*: B. Smith, P. Galeota, D. Sinopoli, J. Jugig, G. Olear, R. Alveraz. *Third row*: D. Miazys, K. Rosenkopf, B. Hearle, B. Reed. *Fourth row*: Mr. Bening, S. Roman, J. O'Shea, W. Huguloy, P. Cimbolic.

First row, left to right: Frank Lacetena, Robert Purcell, John Camp, Pete Pace, Tom Franklin. *Second row*: Robert Lengle, Bill Norris, Robert Toriello, Nick Spina, Gary Meyer, George Grosso, Charlie Binder, Mike Felsen.

GAMMA DELTA CHI

LAMBDA CHI DELTA

First row, left to right: Bob Willey, Steve Jacobsen, Bill Bennett, William Jones, Ken Wolff. *Second row*: Tom Vannatta, Ed Gadson, Barry Brothers, Jim Clark, Tom Costa, Ulrich Hartung, Paul Hartung. *Third row*: Jim Stout, Mike Makul, Dick Mayne, Harry Ransom, Don Seigworth.

PHI LAMBDA PI

First row, left to right: Paul Szem, Dr. I. Gauley, Pat Clark, George Storm, John Scanlon, Eugene Bruno, Tim Barr, Jerry Cotogna, Tom O'Connel. *Second row*: Bert Wasserman, Al Scola, Frank Johnston, Rick Smart, Frank Zimmerman, Steven A. Faherty, Bill Borowski, Jerry Loschiavio, Stan Cross, Bob Cooke, Mike Mocciola, Don McCauley. *Third row*: Jay Leer, Bob Marsh, John Velcamp, R. Bruce Poetz, Terry Mulholland, Larry Church, Bruce Wask.

First row, left to right: James Morgan, Dan Sorkowitz, Mr. Kowalski, George Strenk. *Second row*: Steve Horowitz, Tom Kielty, Bob Johnson, Warren De Lio, John Ford, Phil May, Ron Kota. *Third row*: Kerry Meichsner, Ray Di Grazia, Tom Naples.

PHI SIGMA EPSILON

First row, left to right: Pat Piegari, Larry Latore, Pete Capitano, Ralph Manfredi, Joe Semas, Paul Simpson, Mike LaPore, Todd Jenkins, Joe Staub, Ron SanFillipo, Cosimo Sciarrone. *Second row*: Marko Buzzelli, Glen Osborne, John Rosamillia, Joe Locascio, Ed Liebig, Dennis Woods, Roger Peterson, Frank Sica, Frank Votto, Tom Johnson, Chuck Swenson, Ted Gentilucci, Fou Benfatti, Bucky Rehain. *Third row*: Guy Borges, John Demetrolakos, Bob Foloramo, Hugh Silvagni, Vladimir Pawolski, Jim McCaw, Lou Dilulla, Chick Yeager.

PSI CHI

First row, left to right: Mr. Almquist, Doug Alfred, Jake Landry, Pete Dahlinger, Dennis Fitzsimmons, Barry Russo, Clyde Kummerle, Dr. Bohn. *Second row*: Jerry Gares, Alex Boreczewski, Phil Blibdrey, Dave Flaker, George Wilson, Chuck Manienti, John Feldman. *Third row*: Tony Solter, Phil Goodyear, Al Wenzel, Paul Sisco, Bob Kirschner, Don Shandler, Eric Rasmussen, Bud Meyers. *Fourth row*: Joe Greco, George Schmidt, Bill Sliek.

SENATE

First row, left to right: Bob Sabo, Tony Russo, George DiBouno, Frank Volpe, Walt Siri, Tom Tobiasen, Tom Hooper. *Second row*: Nick Michelli, Gene Bartz, Rich Szenzenstein, Pete D'Angelo, Bob Mora, Charles Pettineo, Dennis Bellars, Bob Marcus, Herb Bachmann, Bob Connolly, Al Cornewal, Dave Glatzer, Pete Cole, Bob Blanchard.

TAU SIGMA DELTA

ACTIVITIES

"Man is the merriest species of the creation."
JOSEPH ADDISON

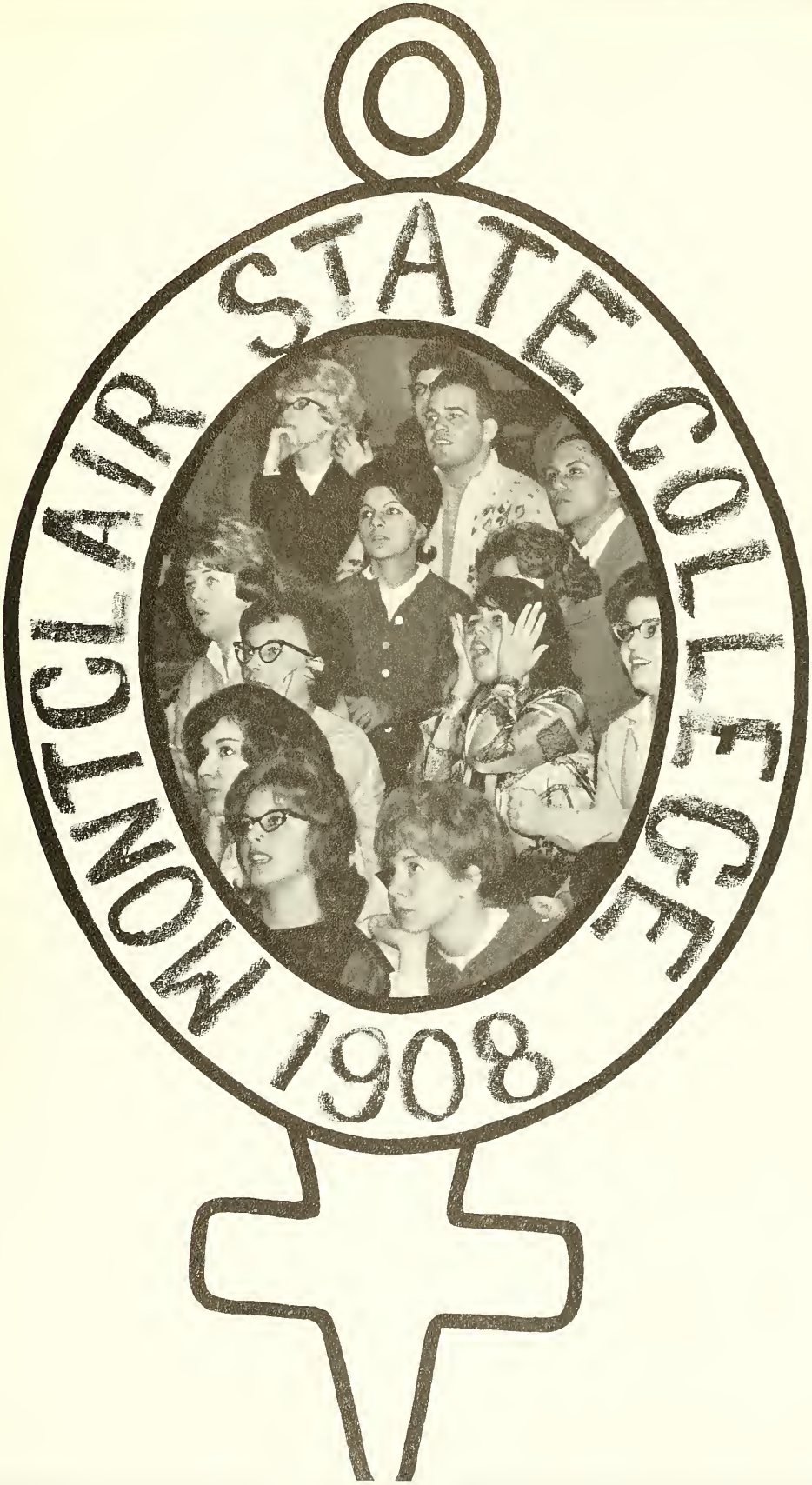
MONTCLAIR STATE COLLEGE
1908

HAZING

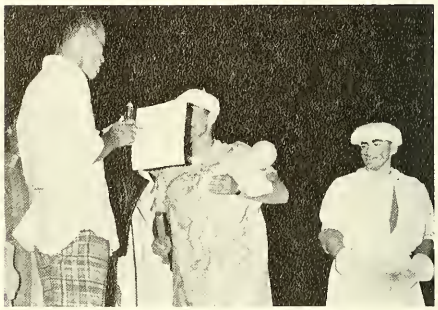

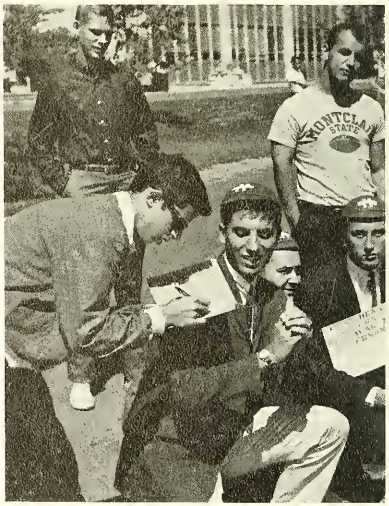

"Will you, won't you, will you,
won't you, will you join the dance?"
LEWIS CARROLL

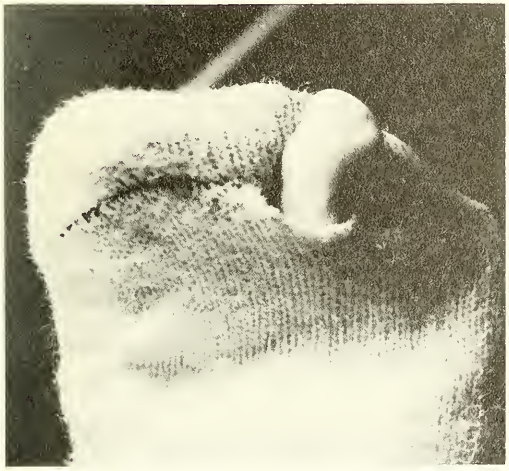

SOCK HOP

HOMECOM

"That which the fountain sends forth returns again to the fountain."
HENRY WADSWORTH LONGFELLOW

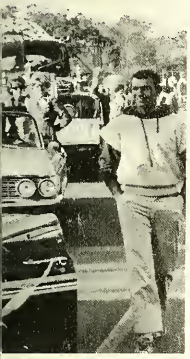

ING

GREEK SING

"A wandering minstrel I —
A thing of shreds and patches,
Of ballads, songs, and snatches,
And dreamy lullaby."
SIR WILLIAM S. GILBERT

CHRISTMAS

DANCE

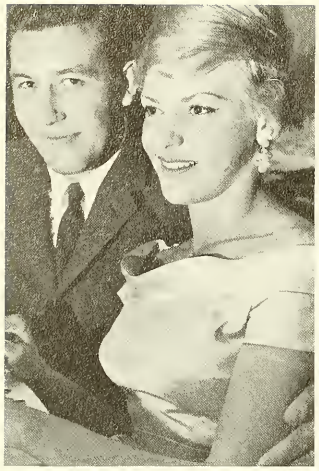

SENIOR INFORMAL

"On with the dance! let joy be unconfined; . . ."

LORD BYRON

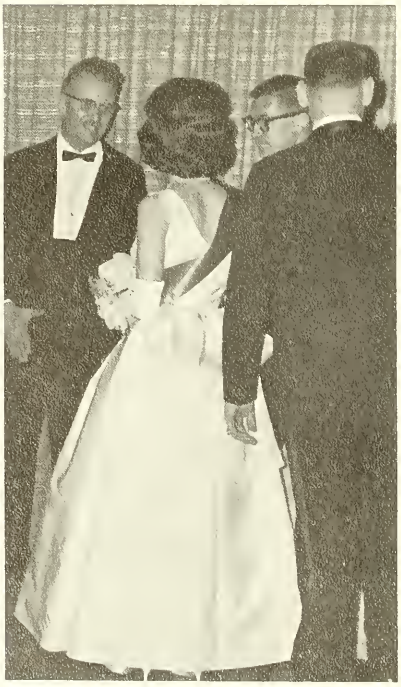

I.S.C(

COTILLION

"Oh, thou art fairer than the evening air,
Clad in the beauty of a thousand stars."
CHRISTOPHER MARLOWE

CAMPUS QUEEN DANCE

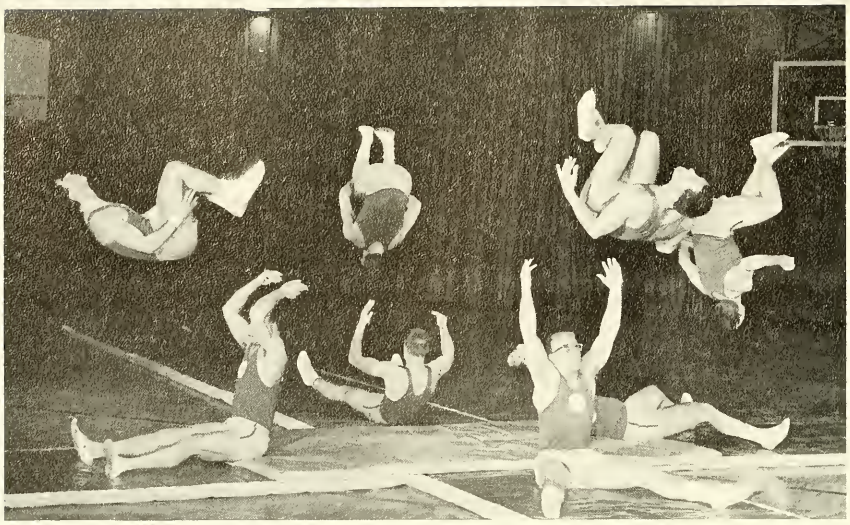

PANZER DEMONSTRATION

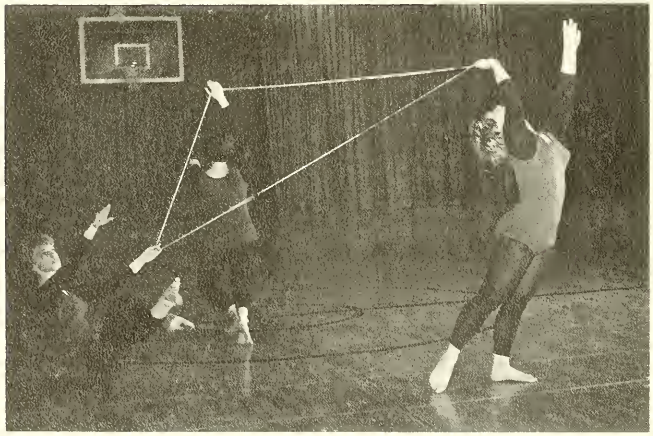

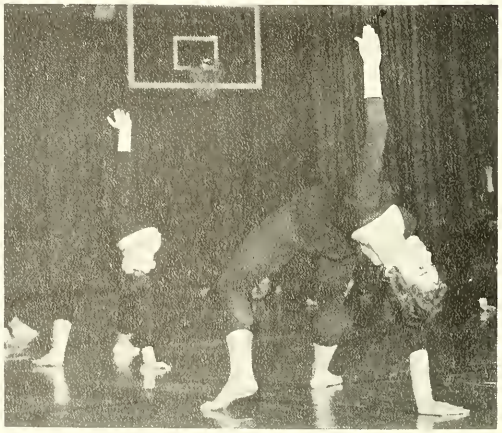

PLAYERS' PRODUCTIONS

"This is the Actor's gift; to share
All moods, all passions, . . ."

HENRY DOBSON

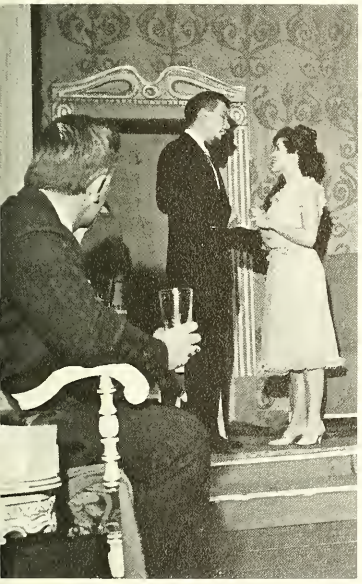

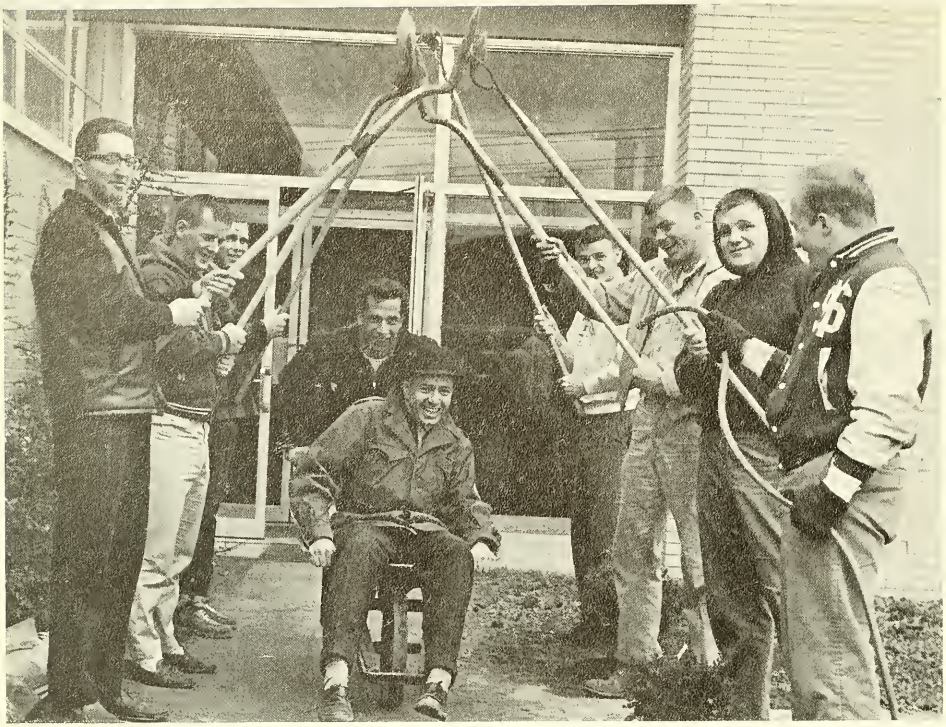

PAUL BUNYAN DAY

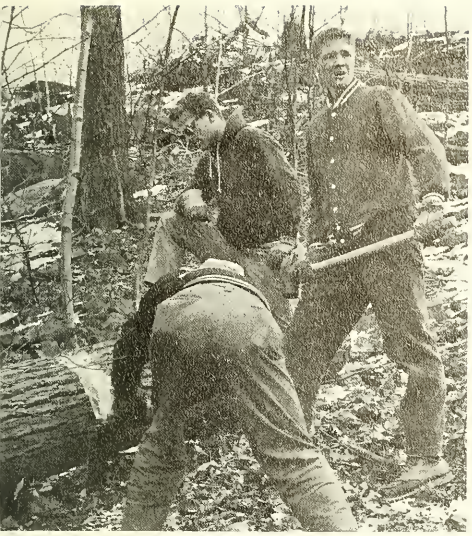

WOODCHOPPING DAY

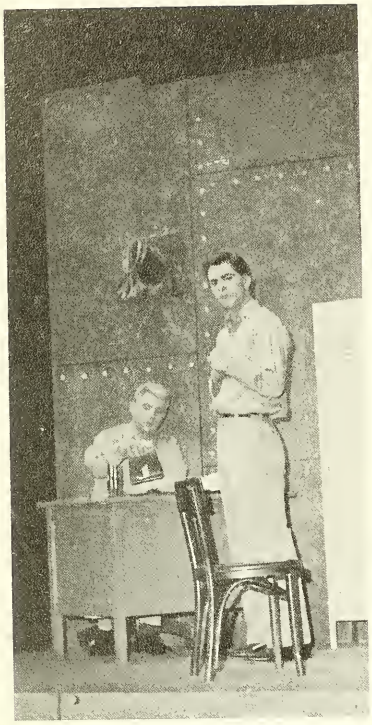

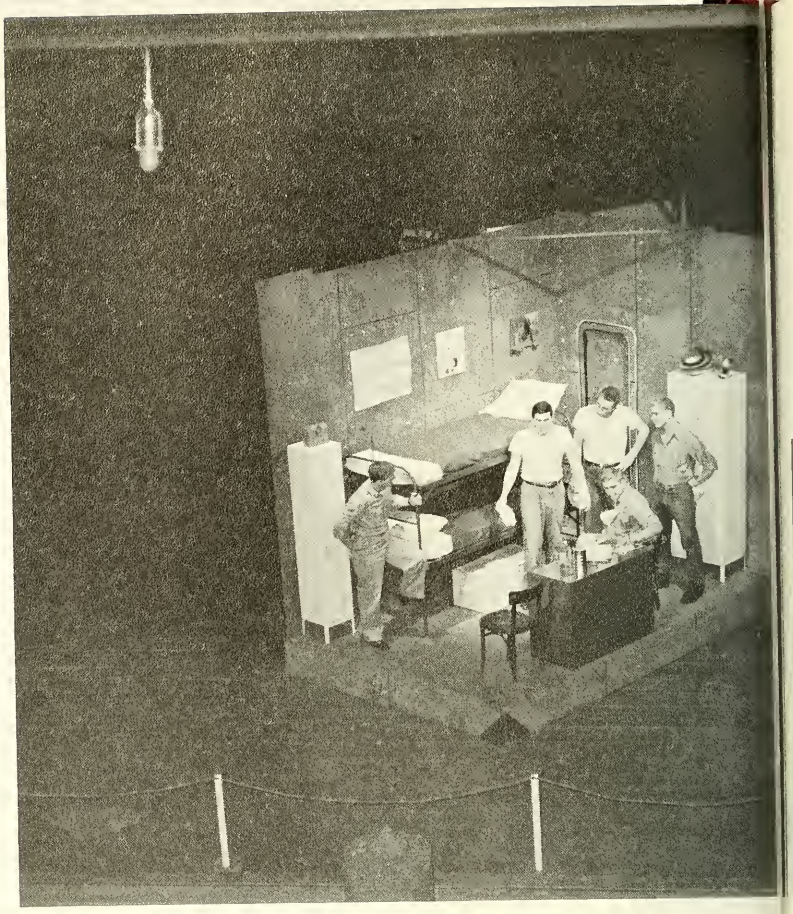

MR. ROBERTS

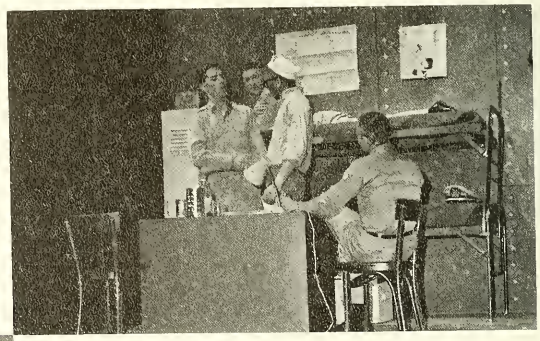

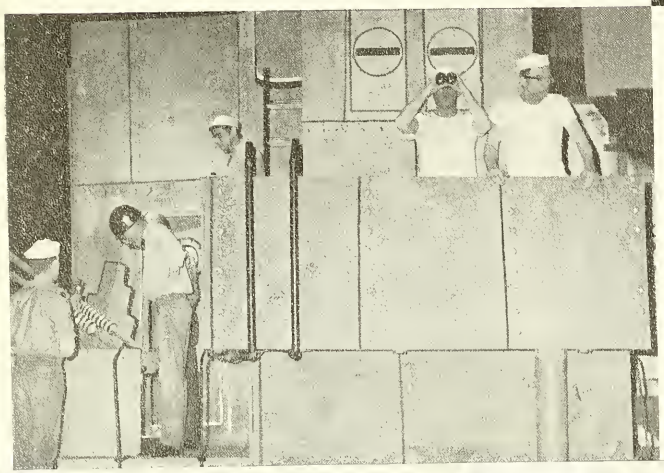

AGORA SHOW

CARNIVAL

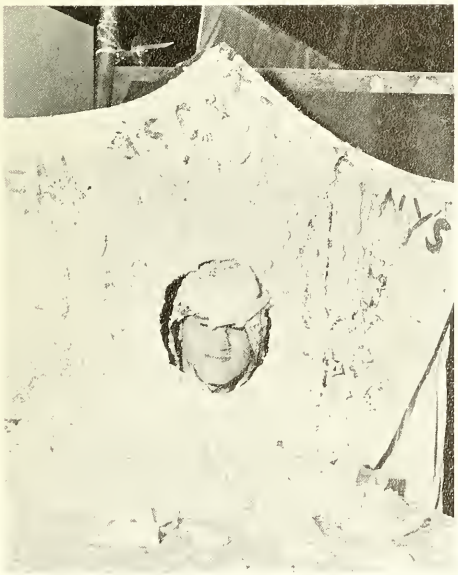

"With mirth and laughter
let old wrinkles come."
WILLIAM SHAKESPEARE

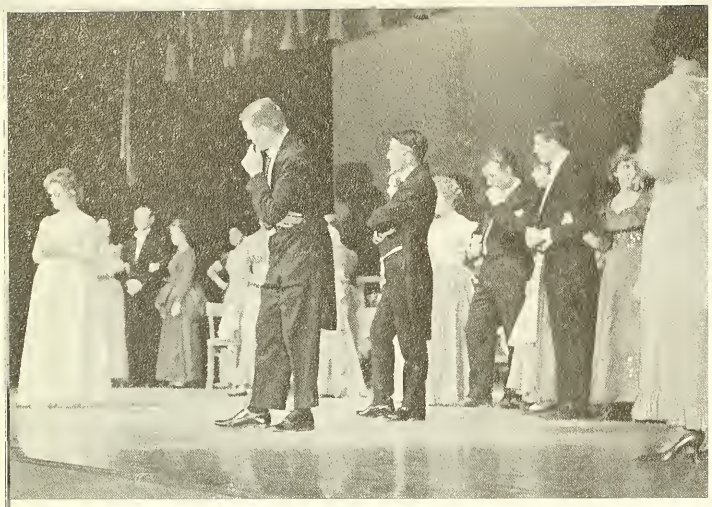

OPERA WORKSHOP

THE HIGHWAYMEN

BASIL RATHBONE

SPORTS

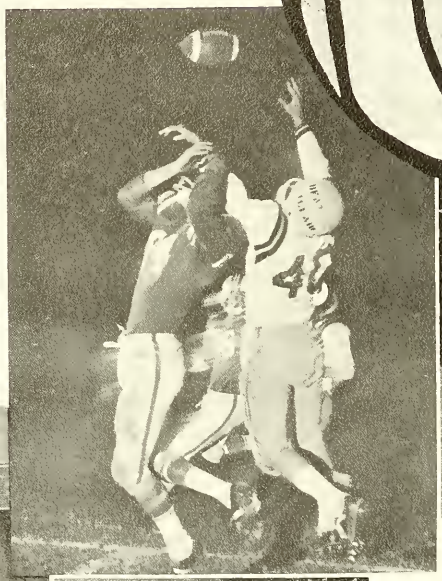

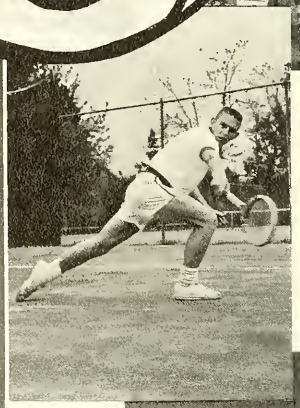

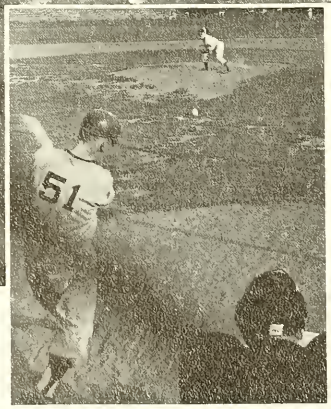

M

ASTC
9

FOOTBALL

"None of them knew the color of the sky."
STEPHEN CRANE

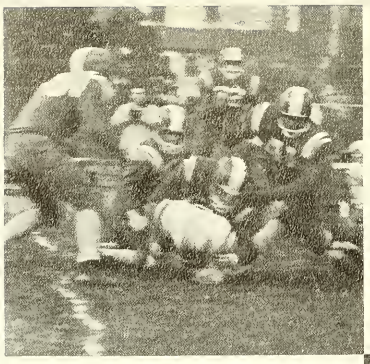

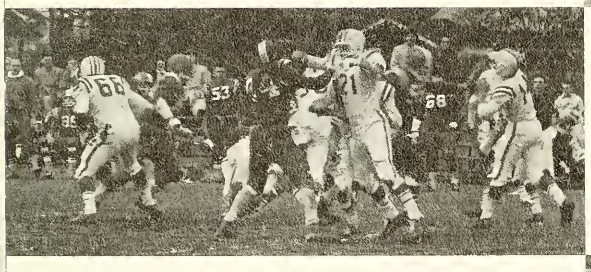

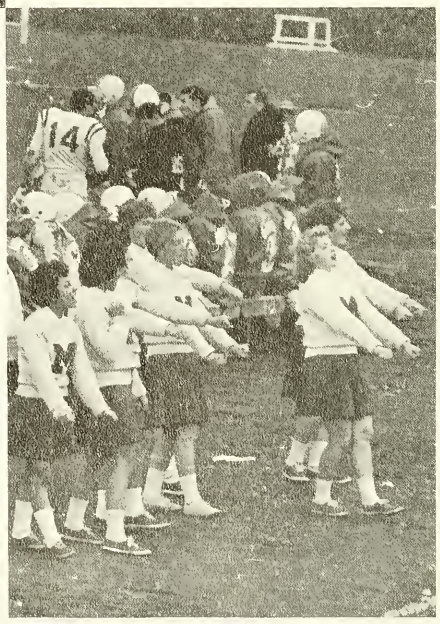

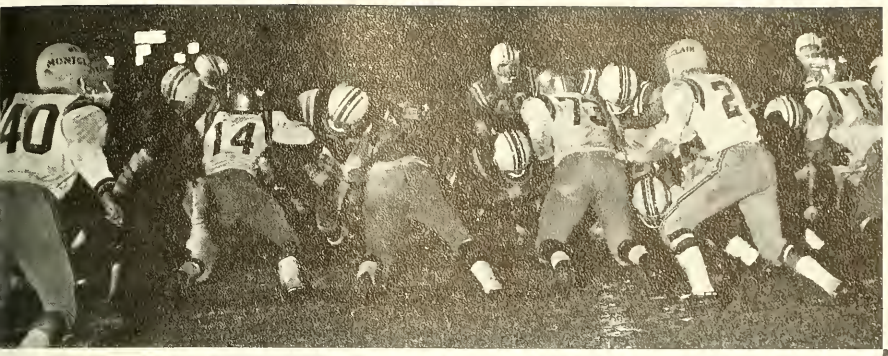

"And life is itself but a game at football."

SIR WALTER SCOTT

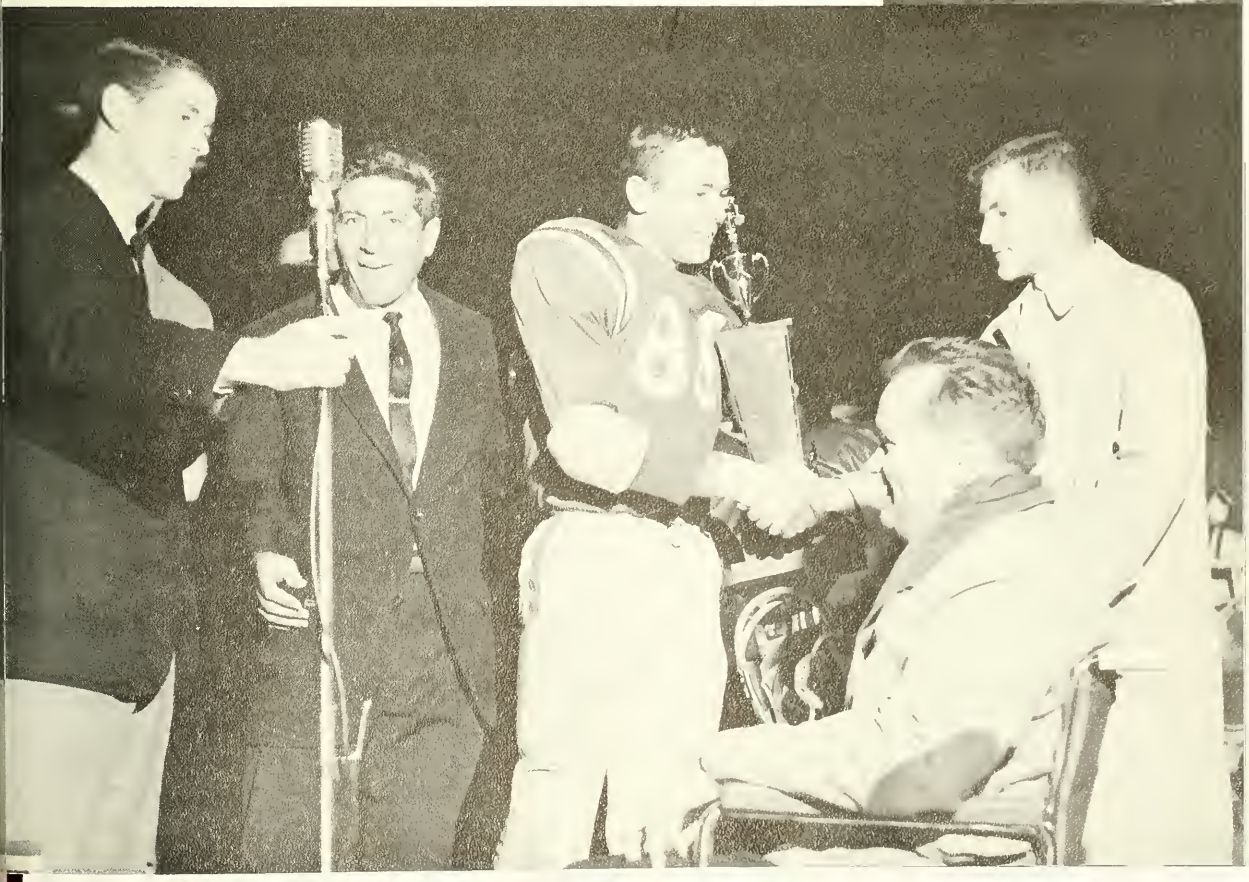

"... a spirit of youth in everything."
WILLIAM SHAKESPEARE

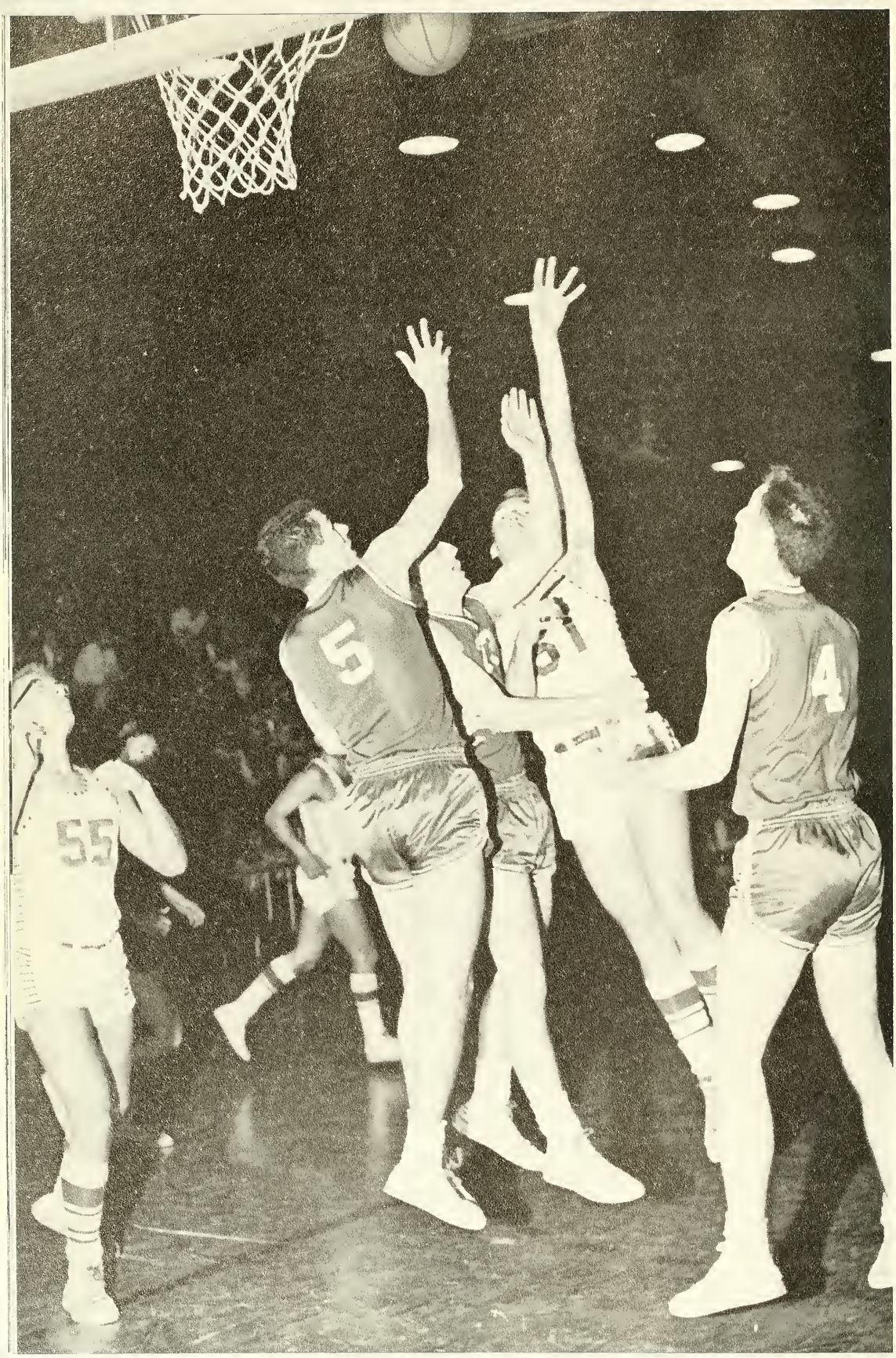
55
5
6
4

"...the rigour of the game."
CHARLES LAMB

BASKETBALL

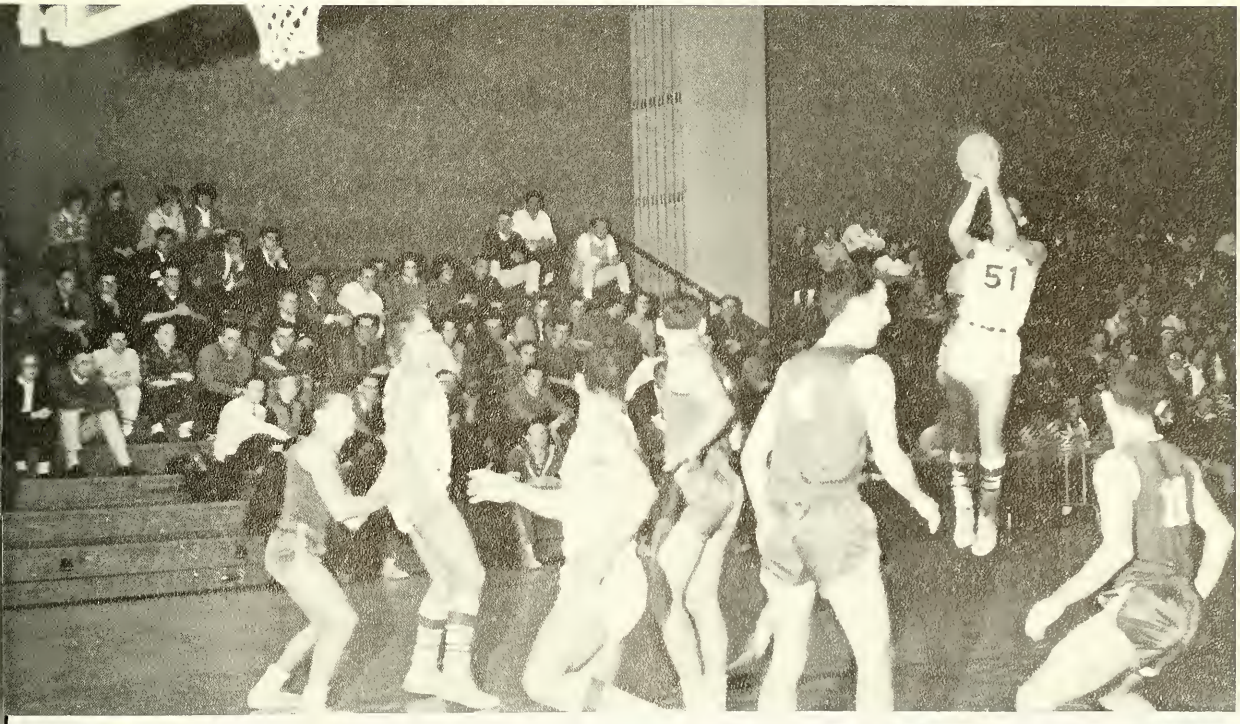

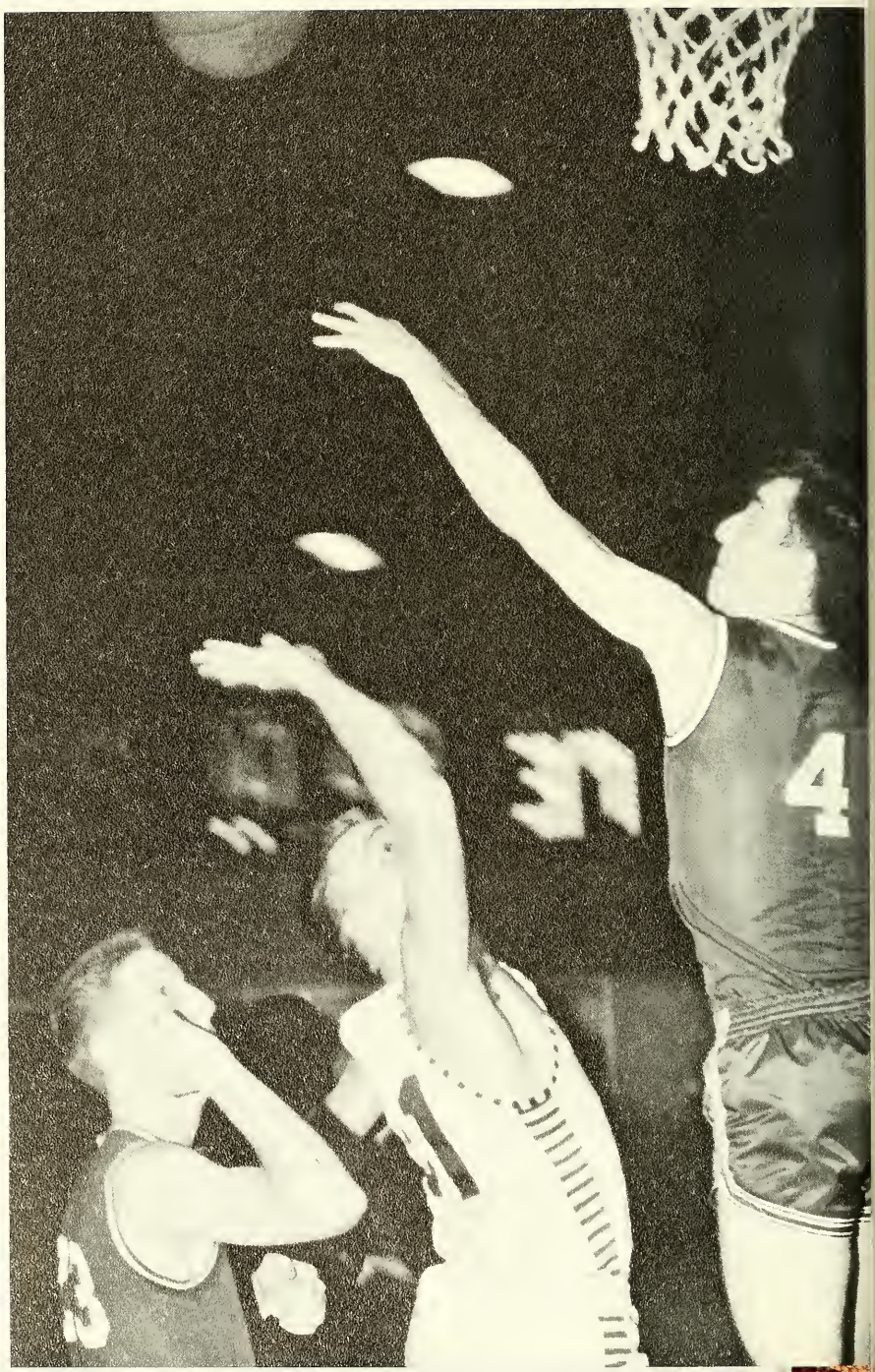

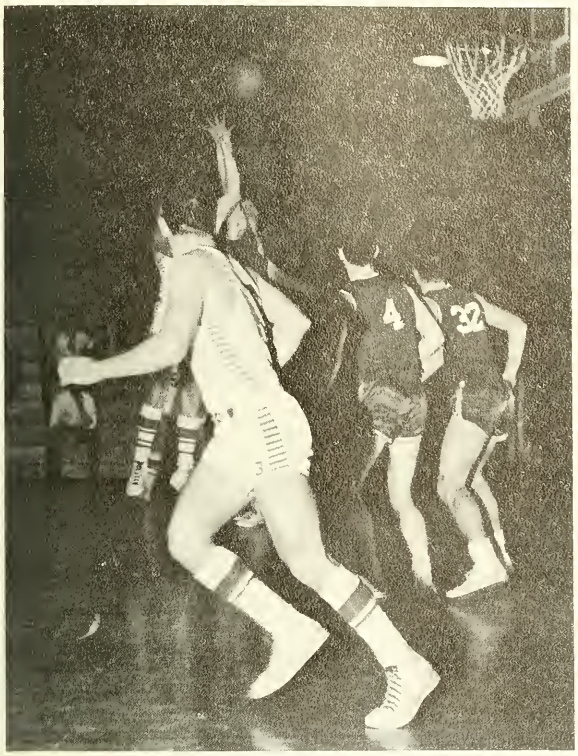
4
32

32

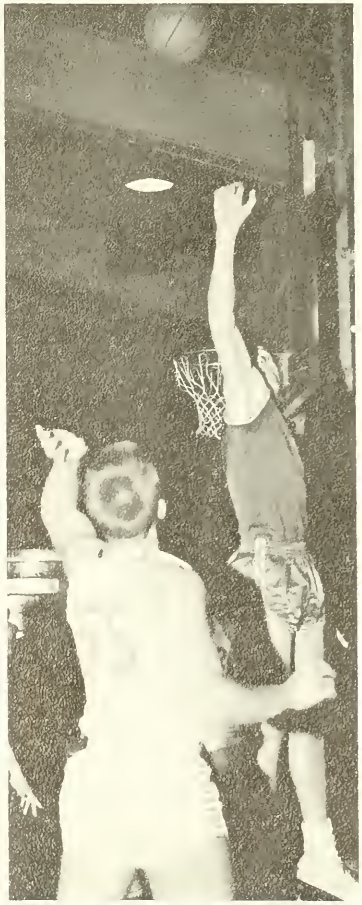

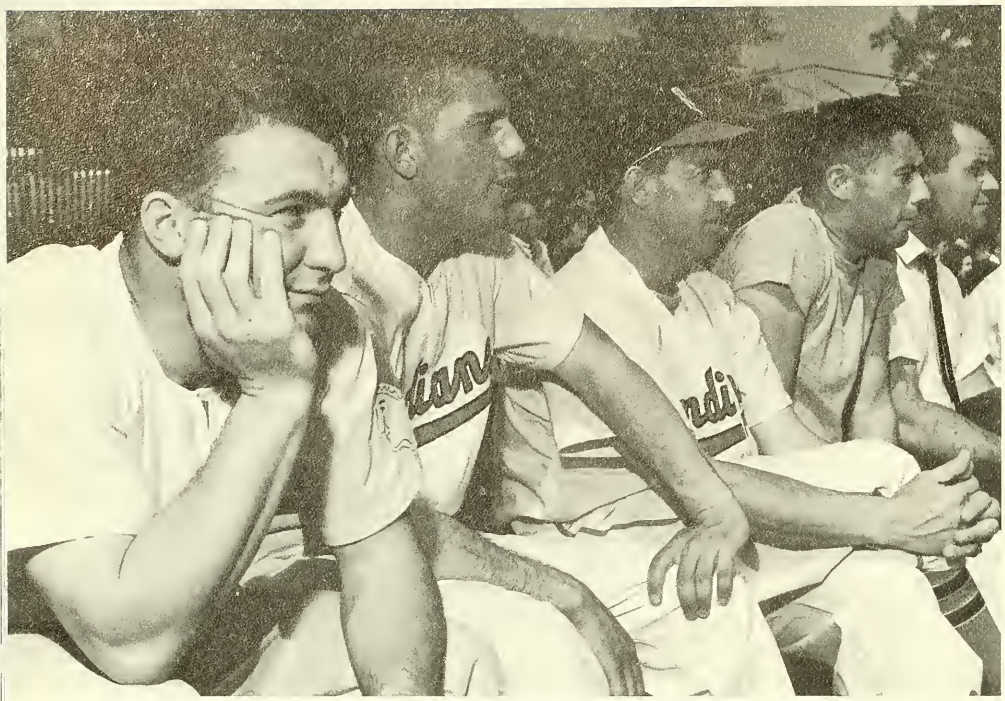

BASEBALL

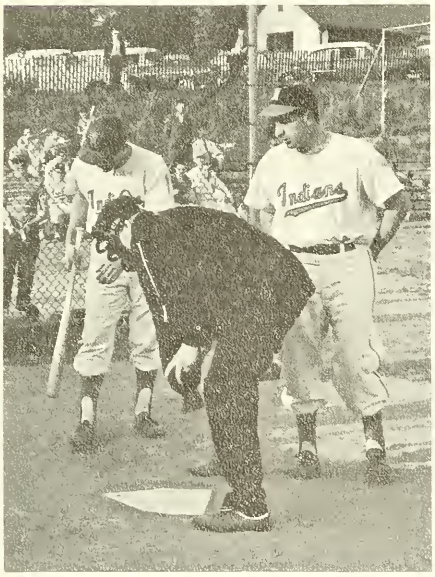

"There was ease in Casey's manner as
he stepped into his place;
There was pride in Casey's bearing,
and a smile on Casey's face.
And when, responding to the cheers,
he lightly doffed his hat,
No stranger in the crowd could doubt
'twas Casey at the bat."

ERNEST THAYER

SOCCER

MSC

WRESTLING

"He that wrestles with us strengthens our nerves
and sharpens our skill.
Our antagonist is our helper."

EDMUND BURKE

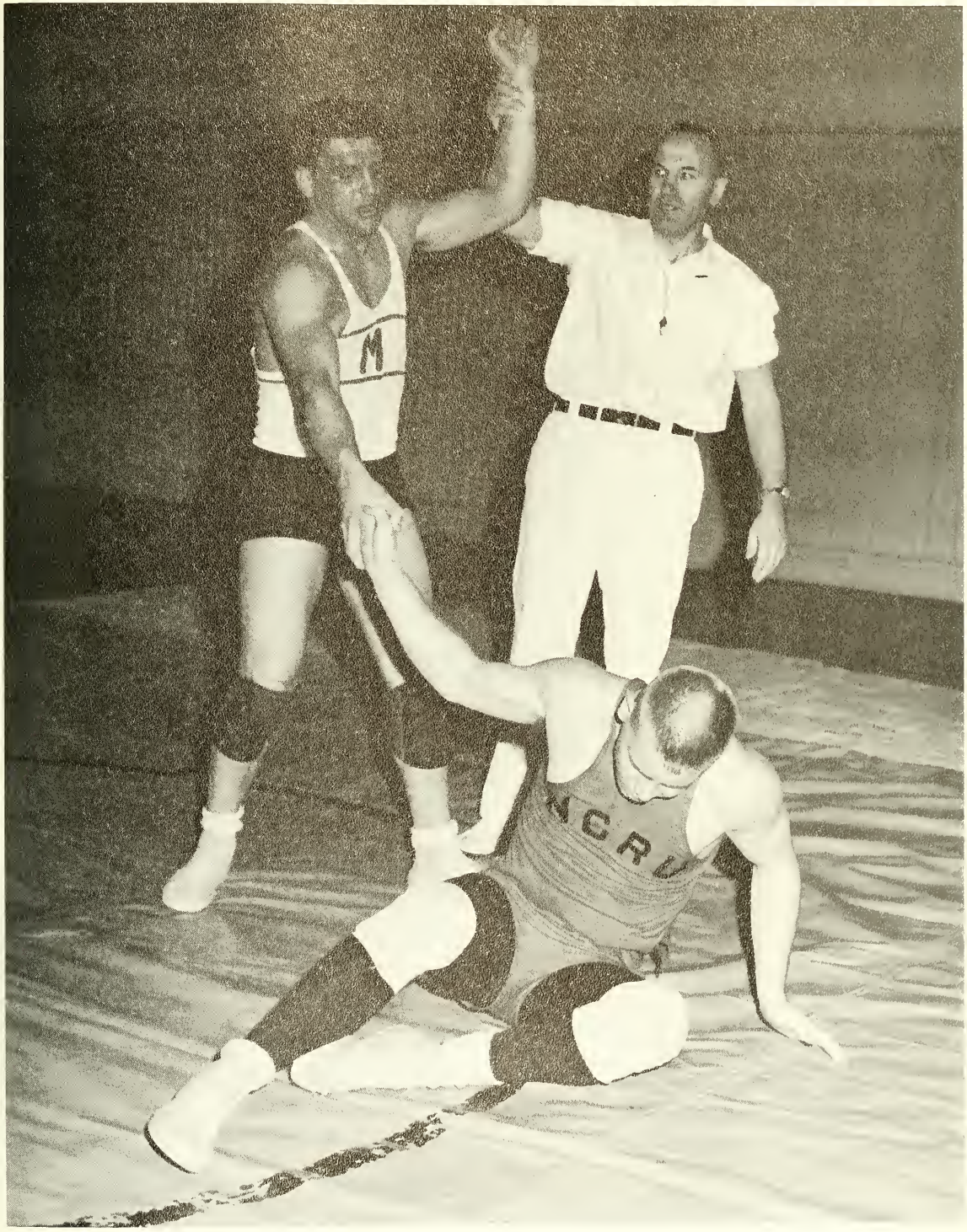
M
NCRU

TRACK

WORCLAIR

"For he that runs it well,
runs twice his race."
ABRAHAM COWLEY

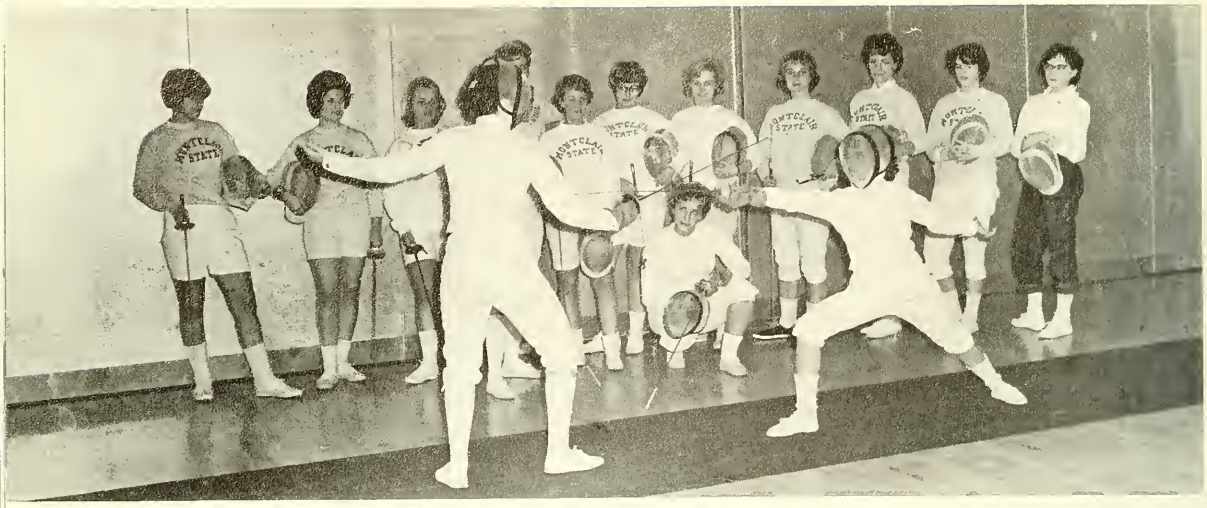

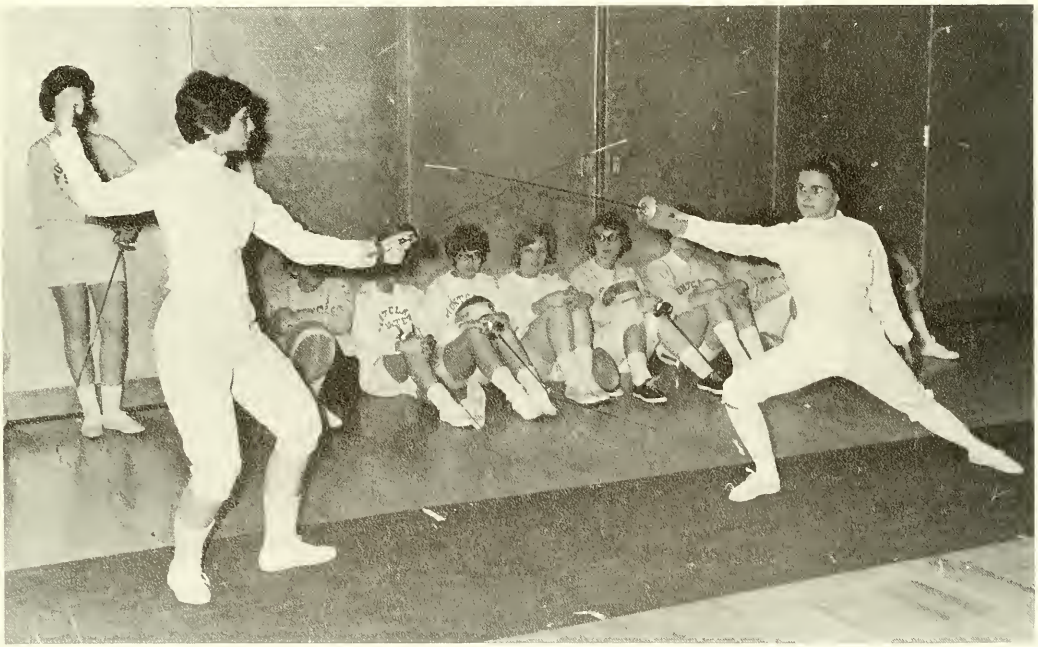

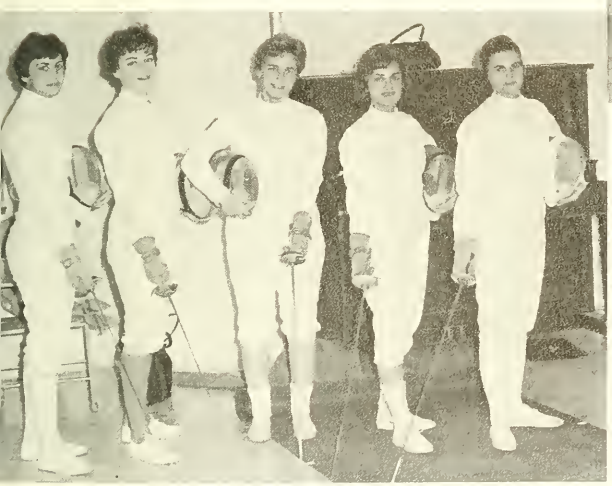

". . . valiant, and so cunning in fence, . . ."
WILLIAM SHAKESPEARE

FENCING

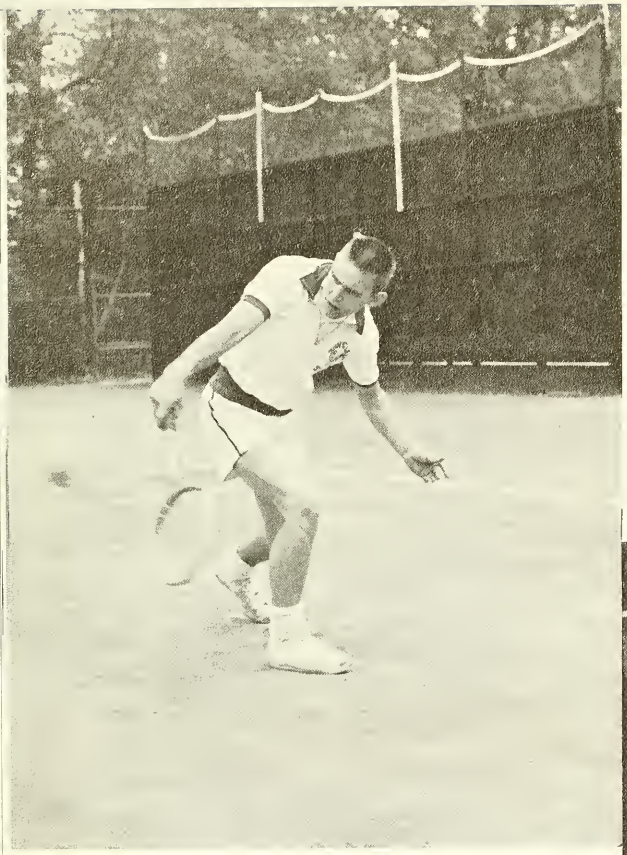

TENNIS

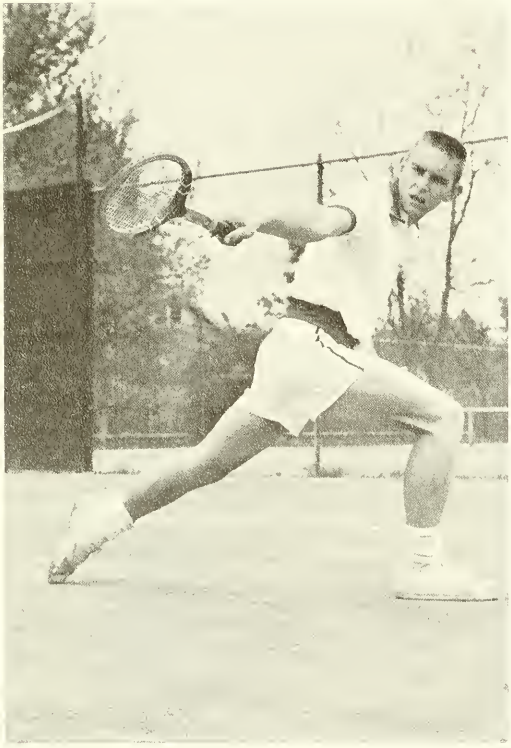

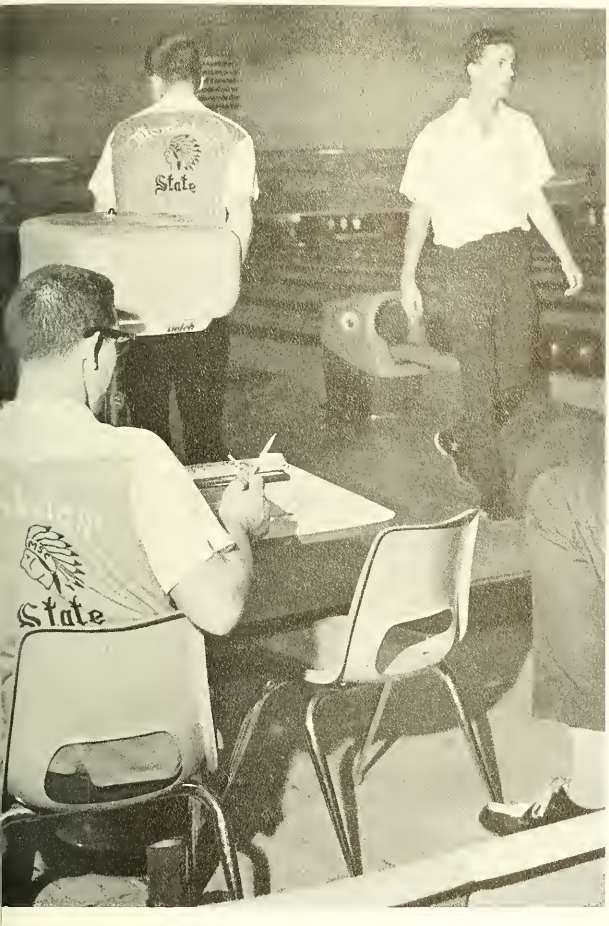

BOWLING

DR. ALVAN PARTRIDGE
President of the College

ADMINISTRATION

CLYDE M. HUBER
Dean of the College

LAWTON W. BLANTON, M.A.
Dean of Students

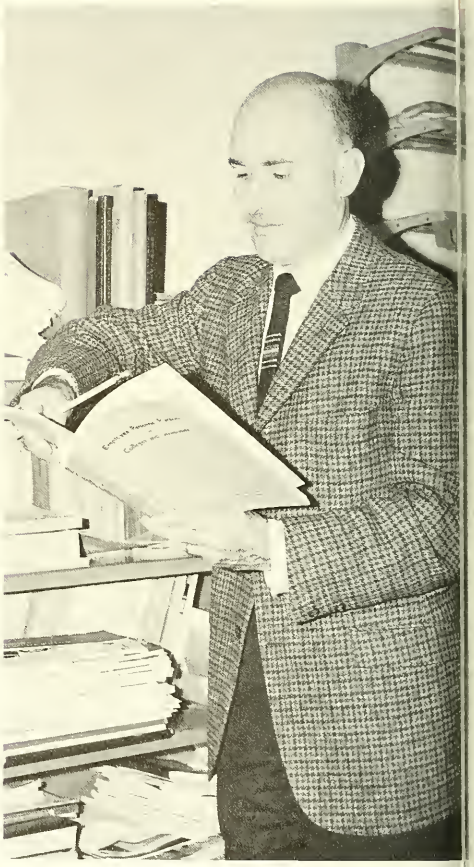

BERNARD SEIGEL, M.Bus.A.
Business Manager

PETER P. STAPAY, Ed.M.
Registrar

RICHARD W. WILLING, Ed.D
Assistant Director of Students

GEORGE G. KING, M.A.
Director of Admissions

IONA S. HENRY, Ed.D.
Assistant Director of Students

ANTHONY R. KUOLT
Academic Counselor

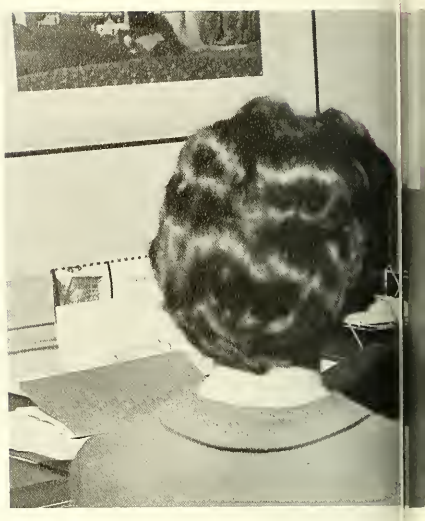

NORMAN E. LANGE, Ed.D.
Director of Student Teaching and Placement

ULRICH J. NEUNER
Assistant, Student Personnel

CLAIRE MERLEHAN, M.A., M.S.
Head Librarian

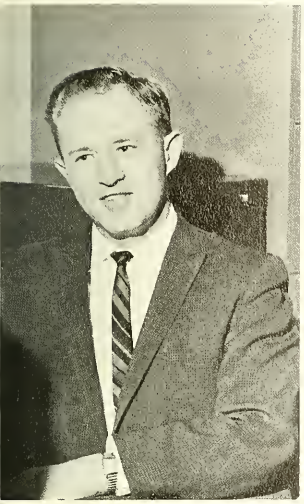

RAYMOND M. STOVER
Assistant Director of Students

MORRIS G. McGEE
Public Relations

JOSEPH McGINTY
Superintendent of Buildings and Grounds

S.G.A. BOARD

SENIOR CLASS OFFICERS

JUNIOR CLASS OFFICERS

SOPHOMORE CLASS OFFICERS

FRESHMAN CLASS OFFICERS

MEN'S DORM COUNCIL

WOMEN'S HONOR BOARD

LA CAMPANA

STAFF

EDITORIAL STAFF

Editor in Chief ..... Patrick Clark

Managing Editor ..... Eleanor Lewis

Business Manager ..... Ida Stuber

Art and Layout Editor ..... George Di Bouno

Communications Editor ..... John Scanlon

Sports Editor ..... Robert Marsh

Seniors Editor ..... Patricia Dosky

Literary Editor ..... Joyce Steiger

Photography Editor ..... Barry Brothers

Advisor ..... James P. Pettegrove

ASSISTANT EDITORS

Art and Layout ..... Jill Losson, Dennis Carroll

Communications ..... Frances Stern

Sports ..... Jerry Cotugno

Seniors ..... Georgia Pappas

Literary ..... Dan Sorkowitz

Photography ..... Ralph Edelbach

SENIOR STAFF MEMBERS

Margaret Callaghan
Joseph Filorama
Fran Mangano
Matthew Mulhall
John Urcioli

ADDITIONAL STAFF MEMBERS

Joanne Fehring
Steve Horowitz
Jim O'Hara
Marge Shaara
Paul Szem
Fran Zeffaro
Kathy Schaible
Carol Putsche
Kathy Jacobson
Penny Crowley
Jo Ann Wawrzossek
Leonard Emkin

ACKNOWLEDGMENTS

Patience and perseverance are qualities that appear in great men and women. With them, the impossible can often be realized.

To James P. Pettegrove, our advisor, Nicholas Ickes, our printer, and Ed Kamper, our official photographer, go the staff's thanks for their infinite patience and capable guidance. Without the patience of Mr. Ickes especially, the 1963 La Campana would not have been as professional as it is.

To George Di Bouno, Eleanor Lewis, and their staff go my eternal thanks for their timely aid. Without their perseverance, the 1963 La Campana would not have been a reality. They proved themselves to be good editors and even better friends.

PATRICK CLARK

COVER DESIGN

The cover for the 1963 La Campana was created and designed by Richard Hilser.

PHOTOGRAPHY

Almost all of the candid photographs appearing in this issue of La Campana are the work of Barry Brothers, Ralph Edelbach, and Dan Sorkowitz. This was a magnificent effort since there were over 1600 candids taken, and a job well done.

ADMINISTRATIVE OFFICES

President's and Dean's Offices

Dr. E. DeAlton Partridge, President
Dr. Clyde M. Huber, Dean of the College
Mr. Anthony Kuolt, Assistant Professor of Education and Academic Counselor
Mrs. Alice I. Reaske, Administrative Secretary
Miss Frances Vinal, Secretary for Staff Personnel
Mrs. Catherine H. Stitt, Secretary to the Dean of the College
Mrs. Juanita Settles, Clerk Typist, President's Office
Miss Helen B. Neil, Clerk Typist, Mr. Kuolt's Office

Student Personnel Division

Mr. Lawton W. Blanton, Dean of Students
Mrs. Dorothy Postman, Secretary
Dr. Iona Henry, Assistant Director of Students (Women)
Mrs. Elizabeth Briner, Secretary
Dr. Richard Willing, Assistant Director of Students (Men)
Miss Judith Gross, Secretary
Mr. Ulrich Neuner, Assistant, Student Personnel
Miss Judith Priscoe, Secretary
Mr. Raymond M. Stover, Assistant, Student Personnel

Admissions Office

Mr. George G. King, Director of Admissions
Miss Marion A. Salanitro, Assistant Director of Admissions
Miss Corrinne Scaglione, Secretary
Mrs. Marjorie Roehrenbeck, Secretary
Mrs. Virginia Jewell, Secretary

Registrar's Office

Mr. Peter P. Stapay, Registrar
Mrs. Frances Smith, Secretary
Mrs. Frances Steiner, Secretary
Miss Caroline Murphy, Senior Keypunch Operator
Miss Marlene Bouquot, Clerk Stenographer
Mrs. Mildred W. Berla, Secretary

Medical Department

Dr. Lillian M. Rosenberg, College Physician
Miss Charlotte L. Pritchard, Head Nurse
Mrs. Mary Moran, Nurse
Miss Miriam L. Smith, Nurse

Dormitories

Mrs. Ralph Fanelli, Resident Director, Russ Hall (Women's Dormitory)
Mrs. Henry Ferris, Resident Director, Chapin Hall (Women's Dormitory)
Mrs. David Watkins, Resident Director, North Hall (Women's Dormitory)
Mr. Jerry Streichler, Resident Director, Stone Hall (Men's Dormitory)

Business Division

Mr. Bernard Siegel, Business Manager
Miss Joan Micks, Secretary
Mr. Elliot Tannen, Supervising Accountant
Miss Bernice Bucceri
Mr. Samuel Eells
Mr. Nicholas Guarino
Mr. Arthur Thornton
Miss Luba Zintchenko, Clerk Typist
Mr. Henry Steiner, Purchasing Assistant
Miss Helen M. Meury, Switchboard Receptionist
Mrs. Helen A. Barker, Duplicating Room and Post Office
Miss Carol Micks, Post Office
Mrs. Gaetena Manopoli, Secretarial Pool
Miss Barbara Hlywa
Miss Judith Jensen
Mr. Joseph McGinty, Superintendent of Buildings and Grounds, (Traffic Coordinator)
Mrs. Natalie Miller, Secretary
Mrs. Harriet Sepanak, Clerk
Mr. Peter J. Furfaro, Maintenance Foreman
Mr. Herbert D. Cadmus, Patrolman.

Graduate Office

Dr. John J. Rellahan, Chairman
Mrs. Rose Metz, Secretary

Summer, Part-Time, Extension Division and Field Services

Mr. Edward J. Ambry, Director
Mr. Robert E. MacVane, Assistant Director
Mrs. Maxine R. Bullard, Secretary
Mrs. Rose Metz, Secretary
Miss Rose Tashjian, Secretary

Student Teaching and Placement

Dr. Norman E. Lange, Director
Mrs. Patricia Hogan, Secretary
Miss Ellen Reynolds, Secretary

College High School

Dr. Keith W. Atkinson, Director
Miss Joan Gallagher, Assistant
Mrs. Elizabeth Pottegrove, Secretary

Library

Miss Claire M. Merlehan, Librarian & Associate Professor of English
Miss Elsie O. Gibson, Assistant Professor
Mrs. Gertrude T. Greenberg, Assistant Professor II
Mrs. Mary Hellman, Assistant Professor II
Dr. Edith G. H. Lenel, Assistant Professor of German and Cataloguer
Miss Jeanette T. Poore, Assistant Professor II
Mrs. Marian Siegeltuch, Assistant Professor II
Mrs. Dorothy Walter, Librarian College High School and Assistant Professor II
Miss Selma S. Harris, Senior Librarian
Miss Isabel C. Carter, Junior Library Assistant
Mr. Donald E. Reilly, Junior Library Assistant
Mrs. Elizabeth E. Arffman, Clerk Typist
Miss June Fairley, Clerk Typist
Mrs. Victoria Tufano, Clerk Typist

Audio-Visual Aids

Miss Emma Fantone, Assistant Professor of Audio-Visual Education and Coordinator, Audio-Visual Center
Mr. Thaddeus Sheft, Professor of Audio-Visual Education and Associate Coordinator, Audio-Visual Center.

Public Relations

Mr. Morris G. McGee, Coordinator of Public Relations
Mrs. Ida Resitano, Secretary

INSTRUCTIONAL DEPARTMENTS

Business Education

Dr. M. Herbert Freeman, Chairman, and Professor of Business Education
Dr. Marion J. Collins, Associate Professor of Business Education
Dr. Paul E. Froehlich, Professor of Business Education
Dr. Howard L. Haas, Professor of Business Education
Mr. Ulrich J. Neuner, Assistant Professor of Business Education
Mr. Horace J. Sheppard, Associate Professor of Business Education
Dr. Elizabeth Van Derveer, Professor of Business Education

Education

Dr. Allan Morehead, Chairman, and Professor of Education
Dr. Keith W. Atkinson, Director of College High School, and Professor of Education
Dr. Daniel Brower, Associate Professor of Psychology
Mr. Leonard J. Buchner, Associate Professor of Education
Dr. Earl C. Davis, Professor of Psychology and Guidance
Dr. Lois G. Floyd, Associate Professor of Psychology
Mr. Leo G. Fuchs, Associate Professor of Education
Miss Joan Gallagher, Assistant Professor of Education
Mrs. Dorothy Garland, Assistant Professor of Education
Dr. Alfred H. Gorman, Associate Professor of Education
Mr. Donald B. Gregg, Assistant Professor of Education
Mr. Duane M. Harmon, Assistant Professor II of Education
Dr. Herbert J. Hauer, Associate Professor of Psychology
Mr. Raymond Jump, Assistant Professor of Education
Dr. Orpha M. L. Lutz, Professor of Psychology
Dr. Earl K. Peckham, Professor of Education
Dr. Thomas H. Richardson, Professor of Education
Dr. Charity E. Runden, Assistant Professor of Education
Mr. George E. Salt, Associate Professor of Education
Dr. Jerome M. Seidman, Associate Professor of Psychology and Education
Dr. Ralph Walter, Professor of Psychology and Education
Mr. Raymond C. Lewin, Associate Professor of Education
Mrs. Carl Spengeman, Secretary

English

Dr. Harold C. Bohn, Chairman and Professor of English
Mr. John A. Almquist, Associate Professor of English
Mr. Lawrence H. Conrad, Professor of English
Dr. Steven C. L. Earley, Associate Professor of English
Mrs. Margaret P. Feierabend, Assistant Professor II of English
Mrs. Beatrice Hanson, Assistant Professor II of English and Speech
Dr. Russell Krauss, Professor of English
Dr. Charles L. Leavitt, Assistant Professor of English
Mr. Morris G. McGee, Assistant Professor II of English and Director of Public Relations
Mr. James P. Pettegrove, Associate Professor of English
Mr. Herbert E. Reaske, Assistant Professor II of English
Mr. John P. Roberts, Associate Professor of English
Dr. Frederick H. Young, Associate Professor of English and Education
Mrs. Catherine H. Atkinson, Secretary

Fine Arts

Dr. Foster L. Wygant, Chairman and Assistant Professor of Fine Arts
Dr. Lillian A. Calcia, Professor of Fine Arts
Dr. Abraham S. Kampf, Assistant Professor of Fine Arts
Miss Charlotte R. Lockwood, Associate Professor of Fine Arts
Mr. Charles H. Martens, Assistant Professor of Fine Arts
Miss Mildred M. Osgood, Assistant Professor of Fine Arts
Mrs. Helene Ross, Assistant Professor of Fine Arts
Mrs. Marion Schiebel, Assistant Professor II of Fine Arts
Mr. Ralph A. Vernacchia, Associate Professor of Fine Arts
Mr. Brian B. Watkins, Assistant Professor II of Fine Arts
Mrs. Helen Ochs, Secretary

Foreign Languages

Dr. Delvin Covey, Chairman and Associate Professor of Foreign Languages
Dr. Esperanza F. Amaral, Assistant Professor of Spanish
Dr. Carolyn E. Bock, Professor of Latin
Mrs. Margaret M. Cashman, Assistant Professor of Foreign Languages
Mrs. Paul G. Cressey, Associate Professor of French
Mrs. Mathilda S. Knecht, Assistant Professor of Foreign Languages
Miss Doris E. Kibbe, Assistant Professor of Latin
Dr. Edith G. H. Lenel, Assistant Professor of German (Part-Time)
Mr. Gino Parisi, Demonstration Teacher
Mrs. Sara Prieto, Assistant Professor II of Spanish
Dr. Eloisa Rivera-Rivera, Assistant Professor of Spanish
Dr. Enid M. Standring, Assistant Professor of French and German
Dr. Lillian J. Szklarczyk, Assistant Professor of French
Mrs. Lillian Tannen, Secretary

Geography

Dr. Daniel Jacobson, Associate Professor of Geography
Mr. Bertrand P. Boucher, Assistant Professor of Geography
Mr. Frank S. Kelland, Assistant Professor of Geography

Home Economics

Dr. Katharine B. Hall, Chairman, and Professor of Home Economics
Miss Lois J. Guthrie, Assistant Professor II of Home Economics

Mrs. Marilyn S. Hatzenbuhler, Assistant Professor II of Home Economics
Dr. Irene G. Oppenheim, Assistant Professor of Home Economics
Dr. Elizabeth E. Page, Associate Professor of Home Economics
Miss Doris H. Ruslink, Assistant Professor of Home Economics
Mrs. Estelle Marsand, Secretary

Industrial Arts

Dr. Carl F. Frankson, Chairman, and Professor of Industrial Arts
Mr. Marshall Butler, Assistant Professor II of Industrial Arts
Dr. Joseph W. Duffy, Associate Professor of Industrial Arts
Dr. Arthur W. Earl, Professor of Industrial Arts
Mr. George A. Olsen, Assistant Professor II of Industrial Arts
Mr. George K. Seferian, Assistant Professor of Industrial Arts
Mr. Jerry Streichler, Assistant Professor of Industrial Arts

Mathematics

Dr. Bruce E. Meserve, Chairman, and Professor of Mathematics
Mr. Philip H. Anderson, Assistant Professor of Mathematics
Mr. Richard A. Bening, Assistant Professor II of Mathematics
Mr. Paul C. Clifford, Professor of Mathematics
Mr. Martin A. Cohen, Assistant Professor II of Mathematics
Mr. T. Roland Humphreys, Assistant Professor of Mathematics
Dr. Evan M. Maletsky, Assistant Professor of Mathematics
Mr. Jack M. Ott, Assistant Professor of Mathematics
Dr. Anthony J. Pettofrezzo, Associate Professor of Mathematics
Dr. Max A. Sobel, Professor of Mathematics
Mr. Walter R. Westphal, Assistant Professor of Mathematics
Mr. Vernon Williams, Assistant Professor of Mathematics
Mrs. Joyce Stockton, Secretary

Music

Dr. Harvey Leroy Wilson, Chairman and Professor of Music
Dr. Arthur H. Christmann, Associate Professor of Music
Mr. Russell Hayton, Assistant Professor of Music
Mr. Roger D. Horn, Assistant Professor II of Music
Dr. Ward Moore, Associate Professor of Music
Dr. Dorothy J. Morse, Associate Professor of Music
Mr. Murray Present, Assistant Professor of Music
Mrs. Dorothy Priesing, Assistant Professor II of Music
Mr. Benjamin Wilkes, Assistant Professor of Music
Mr. Louis E. Zerbe, Associate Professor of Music
Mrs. Lillian Tannen, Secretary

Physical Education

Dr. Richard W. Tews, Chairman and Professor of Physical Education
Dr. Alden C. Coder, Associate Professor of Physical Education
Mr. Jerome G. DeRosa, Associate Professor of Health & Physical Education
Mr. William P. Dioguardi, Associate Professor of Physical Education
Dr. Gerald Edwards, Associate Professor of Physical Education
Mr. Henry Ferris, Assistant Professor of Physical Education
Miss Pauline Foster, Assistant Professor of Health & Physical Education
Miss Joyce I. Jensen, Assistant Professor II of Physical Education
Dr. John G. Redd, Associate Professor of Health & Physical Education
Mr. Henry E. Schmidt, Associate Professor of Health & Physical Education
Miss Barbara A. Schumacher, Assistant Professor II of Physical Education
Miss Dolores Shiposh, Assistant Professor II of Physical Education
Mrs. Betty K. Sommer, Assistant Professor II of Physical Education
Miss Anne L. Venezia, Assistant Professor of Physical Education
Dr. Hazel M. Wacker, Professor of Health & Physical Education
Mr. David L. Watkins, Assistant Professor II of Physical Education
Mrs. Ethel Bakker, Secretary

Science

Dr. Hugh Allen, Jr., Chairman and Professor of Science
Dr. Joseph F. Becker, Assistant Professor of Science
Dr. Gert L. Daniels, Associate Professor of Science, Zoology & Biology
Mr. Gerald A. Fabisch, Graduate Assistant in Science
Mr. John S. Faubl, Graduate Assistant in Science
Mrs. Victoria P. Filas, Assistant Professor II of Science
Mrs. Lucile S. Fink, Assistant Professor II of Science
Mr. Jacob Fisher, Assistant Professor of Science
Mr. Roland R. Flynn, Assistant Professor of Science
Dr. Vladimir L. Garik, Assistant Professor of Science
Dr. Irwin H. Gawley, Professor of Science
Mr. Richard H. Hodson, Assistant Professor II of Science (Physics)
Mrs. Leah K. Koditschek, Assistant Professor of Science
Mr. Stephen W. Kowalski, Assistant Professor of Science
Dr. S. Marie Kuhnen, Associate Professor of Biology
Dr. Samson McDowell, Associate Professor of Biology
Mr. Henry Muschio, Assistant Professor of Science (Biology)
Mr. Ben Minor, Associate Professor of Physics
Mr. George F. Placek, Associate Professor of Science
Mrs. William Rossmoore, Assistant Professor II of Chemistry
Mr. Burton B. Silver, Assistant Professor of Biology
Dr. Kenneth O. Smith, Professor of Physics

Social Studies

Mr. Walter E. Kops, Chairman and Associate Professor of Social Studies
Mr. David N. Alloway, Assistant Professor of Social Studies
Dr. Richard J. Barker, Assistant Professor of Social Studies

Mr. John T. Bell, Demonstration Teacher of Social Studies
Mr. Edgar C. Bye, Associate Professor of Social Studies, and Coordinator Bureau of Field Studies
Mr. Philip S. Cohen, Associate Professor of Social Studies
Dr. E. B. Fincher, Professor of Social Studies
Dr. John O. Gallagher, Professor of Social Studies
Dr. Gilbert O. Hourtoule, Associate Professor of Social Studies
Mr. Edward W. Johnson, Assistant Professor of Social Studies
Dr. Lester B. Mason, Professor of Social Studies
Dr. Maurice P. Moffatt, Professor of Social Studies
Mr. Bennett D. Pironti, Assistant Professor of Social Studies
Dr. Bertha B. Quintana, Associate Professor of Social Studies
Dr. John J. Rellahan, Professor of Social Studies, and Chairman of the Graduate Council
Dr. Helen E. Royer, Assistant Professor of Social Studies
Mr. Louis B. Zimmer, Assistant Professor of Social Studies

Speech

Dr. L. Howard Fox, Chairman and Professor of Speech
Mr. William A. Ballare, Associate Professor of Speech
Mr. Ralph Fanelli, Assistant Professor II of Speech
Mrs. Beatrice Hanson, Assistant Professor II of Speech and English
Mrs. Eva Weiss Hubschman, Assistant Professor II of Speech
Miss Ellen Kauffman, Associate Professor of Speech
Dr. Gilbert Leight, Associate Professor of Speech
Dr. Clyde McElroy, Associate Professor of Speech
Mr. Karl R. Moll, Assistant Professor II of Speech
Mr. Joseph C. Paparone, Graduate Assistant in Speech
Dr. Harold Scholl, Professor of Speech
Mrs. Catherine H. Atkinson, Secretary

OTHER SERVICES

Alumni Office

Mrs. Helen Z. Rendall, Resident Alumni Secretary

Field Studies

Mr. Edgar Bye, Coordinator, Bureau of Field Studies
Miss Margaret Mostica, Secretary

Center for Economic Education

Mr. Leslie J. Anderson, Field Director, New Jersey Center for Economic Education at Montclair State College
Miss Joan M. Marx, Secretary

Faculty-Student Cooperative

Mr. A. Deanne Nicholas, Director
Mrs. Louise Salmond, Secretary
Mr. David Alloway, Resident Manager Life Hall
Mrs. Harriet Quinlan, Manager Bookstore

College Development Fund

Mr. Morris G. McGee, Director
Miss Margaret Swenson, Secretary

Film Libraries

Mrs. Doris Asdal, Supervisor Montclair Cooperative Film Library
Mrs. Eleanor Boal, Supervisor Essex County Film Library

New Jersey State School of Conservation

Mr. Clifford E. Emanuelson, Director
Mrs. Ginger Emanuelson, Outdoor Education Resource Person
Mr. Richard Gallien, Assistant Professor of Outdoor Education
Mr. James Norris, Assistant Professor of Outdoor Education
Mr. Richard Pasvolsky, Assistant Professor of Outdoor Education

ORGANIZATIONS

ADELPHES
President—Barbara Shinn
Program Chairman—Peggy Burns
Secretary—Lorraine Fadini
Treasurer—Mary Lou Pra Sisto
Historian—Pat Fortis

AGORA
President—David Fixler
Vice President—Roger Rubinetti
Corresponding Secretary—Warren Ozamanski
Recording Secretary—Alex Trento
Treasurer—Anthony Trouse

ALDORNIA
President—David Flaker
Vice President—Barbara Stroger Shaw
Secretary—Lorraine Luther
Treasurer—Ann Dusha

ALPHA CHI BETA
President—Judy Argenta
Vice President—Fontaine Fletcher
Corresponding Secretary—Fran Kramer
Recording Secretary—Edie Brinster
Treasurer—Rhoda Lifton
I.S.C. Representative—Fran Zeffaro
Historian—Lynn Turner
Alumni Secretary—Jackie Sevenson
Parliamentarian—Joanne Russell
Sergeant-at-Arms—Kathi Luckjibb

ALPHA PHI OMEGA
President—Gerard Kennedy
1st Vice President—Tom Stoddard
2nd Vice President—Mike Felson
Recording Secretary—Eugene Fox
Corresponding Secretary—Jim Gouger
Treasurer—Jake Landry
Historian—Bob Johnson
Sergeant-at-Arms—Ken Kelly

AMERICAN GUILD OF ORGANISTS
President—Emily Waters
Vice President—Paul Kearns
Secretary-Treasurer—Sandra Hick

APHESTEON
President—George Piegari
Vice President—Brenda Johnson
Secretary—Barbara Briggs
Treasurer—Eileen Sarsen
Historian—Dotty Dremer

BAND
President—Nelson White
Vice President—JoAnn Christen
Secretary—Carole Hollander

BETA EPSILON TAU
President—Pete Carparelli
Vice President—John Gogick
Secretary—Donald Schlenger
Treasurer—Arthur Gray
Historian—James Johnson
I.F.C. Representative—James Jandrowitz

BOOSTERS
President—Chuck Mainenti
Vice President—Rhoda Lifton
Secretary—Gail Yates
Treasurer—Charles Roedema
Concessions Chairmen—Jackie Keen; Pat Kinney
Dance Chairman—Bob Nicosia
Homecoming—Rhoda Lifton; Richie Catullo; Eleanor Lewis

CHEERLEADERS
Captain—Lois Saxe
Co-Captain—Bobbie Stache

M.S.C. CHOIR
President—Jack Peters
Vice President—Pat Konopka
Corresponding Secretary—Nancy McKill
Librarians—Jack VanAntwerp; Alice Fishman

CARNIVAL
Paul Sisko
Kathy Shaw

CITIZENSHIP COMMITTEE
Chairman—Judy Leisten
Vice Chairman—Pete Clooney
Secretary—Barbara Harris
Treasurer—JoAnn Pojanowski
Historian—June Patterson
Publicity—Pat Lardieri

MODERN DANCE CLUB
President—Franklin Preston
Vice President—Lorraine Kurzinski
Secretary—Beverly Stapay
Treasurer—Ada Bosma

DEBATING (Forensic) CLUB
President—Karen Daniels
Vice President—Rosalind Soll

DELTA ALPHA CHI (Dalphac)
President—June Burek
Vice President—Cindy Elbeck
Recording Secretary—Barbara Aurick
Corresponding Secretary—Sally Messineo
Historian—Anette Colasurdo
I.S.C. Representative—Carolyn Thayer
Pledge Mistress—Carleen Coomer

DELTA OMICRON PI
President—Pat Wolczanski
Vice President—Rose Kabarec
Recording Secretary—Penny Mount
Corresponding Secretary—Barbara Mikrut
Treasurer—Jean Cella
Attendance Chairman—Ellie Lang
Historian—Maria Lucas
I.S.C. Representative—Helen Heckleman
Sergeant-at-Arms—Joyce Tuzzolo

DELTA SIGMA CHI
President—Joan Wilmott
Vice President—Anne Davies
Corresponding Secretary—Joida Dey
Recording Secretary—Sue Gould
Treasurer—Carol Higbee
Historian—Carolyn Walker

DELTA THETA PSI
President—Marian Johnson
Vice President—Carol Panek
Recording Secretary—Barbara Nuss
Corresponding Secretary—Barbara Briggs
Alumni Secretary—Pat Rembish
Treasurer—Edith Mayor
Historian—Georgia Karaas
I.S.C. Representatives—Nancy Mueller; Mona Cooper

DEMOCRATIC STUDENTS OF MONTCLAIR (Young Democrats)

President—Robert Rudy
Vice President—Morey Boborow
Secretary—Lorraine Luther
Treasurer—Chuck Molinaro

SKIN DIVING CLUB (Collecanth Club)

President—Paul Sisko
Vice President—Bill Borowski

WOMEN'S INTERDORMITORY COUNCIL

Chairman—Jacqueline Keen
Vice Chairman—Kim Reid
Recording Secretary—Rita Mencaroni
Corresponding Secretary—Ilene Pearce
Treasurers—Ida Stuber; Georgenna Lewis
Members—Barbara Dascenzo, Pat Broomall, Jacqueline Masar, Pamela Troll

ENGLISH CLUB

President—Nancy James
Vice President—Joyce Steiger
Secretary—Pat Dosky
Treasurer—Arlene Kayser

EPSILON MU EPSILON

President—Robert Caviello
Vice President—Rosemary Casey
Corresponding Secretary—Elaine Sibilia
Recording Secretary—Carmelita Todara
Treasurer—Margaret Swenson

ETA SIGMA PHI

President—Jean Scott
Vice President—Franklyn Preston
Recording Secretary—Frances Stern
Corresponding Secretary—Marsha Crispin
Treasurer—Joan Carby
Sergeant-at-Arms—Edwina Revack

FENCING CLUB

Captain—Linda Borella
Manager—Rosario Menocal
Treasurer—Frances Fila

FINE ARTS ASSOCIATION

President—Ann Philbin
Vice President—Micky Giardina
Secretary—Pat Morse
Treasurer—Bob Connolly
Liaison with Kappa Pi—Genie Abramowitz
Suggestions Chairman—Christing Schwalbe

FRENCH CLUB (Le Cercle Francais)

President—Stephen Horowitz
Vice President—Frank Rega
Secretary—Ester Cohen
Treasurer—Renee Lasker

FRESHMAN CLASS

President—Robert VanZanten
Vice President—Charles Blakely
Secretary—Rosalind Russo
Treasurer—Judi Ann Miller
S.G.A. Representatives—Joan Polizzo; Frances Lomauro

GAMMA DELTA CHI

President—John Camp
Vice President—Robert Gminder
Recording Secretary—Robert Purcell
Corresponding Secretary—Marshall Partos
Treasurer—Peter Pace
Historian—Thomas Franklin

GAMMA THETA UPSILON

President—Pete Cole
Vice President—Matt Mulhall
Secretary—Barbara Lawrence
Treasurer—Patrick Clark

HOME ECONOMICS CLUB

President—Joan Kaplan
Vice President—Karen Gash
Secretary—Carol Jacobus
Treasurer—Diann Blaine
S.G.A. Representative/Historian—Nanz McCollough

IN-BETWEENERS

President—James Nichols
Vice President—Mrs. Catherine Caroll
Secretary—Mrs. Molly Rosenberg
Treasurer—Mrs. Virginia Tomlin

INDUSTRIAL ARTS GUILD

President—Martin Falck
Vice President—Albert Scola
Secretary—Steve Faherty
Treasurer—Robert Bentsen
Historian—Barry Brothers

INTERNATIONAL RELATIONS CLUB

President—Nicholas Michelli
Vice President—Charles Pettineo
Recording Secretary—Barbara Lawrence
Corresponding Secretary—Robert Nicosia
Treasurer—William Hope
Historian—Ira Cohen

INTER NOS

President—Alice Jaffe
Vice President—Adeline Moffli
Secretary—Penelope Mount
Treasurer—Edwina Revack
Historian—Franklyn Preston

INTER-SORORITY COUNCIL

President—Sue Stamm
Vice President—Kathy Shaw
Recording Secretary—Paula Lamp
Corresponding Secretary—Helen Heckleman
Treasurer—Anne Philbin
Historian—Mary DelVinto

INTER-VARSITY CHRISTIAN FELLOWSHIP

President—Carol Mitch
Vice President—Gene Pierson
Secretary—Elaine Johnson
Treasurer—Al Schmidt

JUNIOR CLASS

President—Charles Mainenti
Vice President—Cosimo Sciarrone
Secretary—Pat Mikrut
Treasurer—Peg Swenson
S.G.A. Representatives—Tony Russo; Mindy Nemith

KAPPA DELTA PI

President—Matt Mulhall
Vice President—Barbara Aulrich
Secretary—Barbara Shaw
Corresponding Secretary—Flo Postogna
Treasurer—Georgeanna Lewis
Historian—Bob Rudy

KAPPA PI

President—Diane Jocko
Vice President—Lemmi Siednik
Secretary—Terry Csirak
Treasurer—Linda Matelson
Alumni Secretary—Anita Wagner
Liaison—Ellen Barth

KAPPA RHO UPSILON (KRU)

President—Flo Postogna
Vice President—Sally Washer
Recording Secretary—Janet Tweed
Corresponding Secretary—Kathy Schaible
Alumni Secretary—Ruth Dunbar
Treasurer—Diana Marana
Historians—Marge Shaara; Joan Gehrlein

KAPPA SIGMA RHO

President—Barbara Loczko
Vice President—Amelia Roselli
Corresponding Secretary—Pat Prosnak
Recording Secretary—Ernestine Zampetti
Treasurer—Geraldine Ciancia
Historian—Connie Kerber
I.S.C. Representative—Pam Piro

LA CAMPANA

LAMBDA CHI DELTA

President—Bill Bennett
Vice President—Steve Jacobsen
Recording Secretary—William Jones
Corresponding Secretary—Bob Willey
Treasurer—Ken Wolff
Historian—Guy VanderVliet

LAMBDA MU CHAPTER PHI MU ALPHA SINFONIA

President—Ronald Owens
Vice President—Garfield Jones
Secretary—Ernest Stuber
Treasurer—Joseph Lanza
Historian—Kenneth Licker
Warden—James Guter
Corresponding Secretary—Paul Sabo

LAMBDA OMEGA TAU

President—Nancy Gyola
Vice President—Maryann Swaboda
Recording Secretary—Pat Kenny
Corresponding Secretary—Ellan Lloyd
Alumni Secretary—Judy Henderson
Treasurer—Janet Larsen
Historian—Linda Pasi
I.S.C. Representatives—Carol Breza; Donna Crue

MONTCLAIR ATHLETIC COMMISSION

Chairman—Mr. Schmidt
Treasurer—Mr. Sheppard

MEN'S DORM COUNCIL

President—Ken Wolff
Treasurer—Joe Snow

MONTCLARION

Co-Editors—Dianne Hilser; David Flaker
Managing Editor—Jo Yurchuck
News Editor—Carol Ann Galucci
Features Editor—Charmaine Petrush
Copy Editors—Pat Dosky; Joyce Steiger
Typing Editor—Arlene Kayser
Photography Editor—Paul Fox
Business Manager—JoAnn Pojanowski
Advertising—Gerard Kennedy
Sports Editor—Richard Hilser
Rewrite—Ann Dusha

M.E.N.C.

President—James Buchanan
Vice President—Veronica Ruth
Recording Secretary—Yonina Fogel
Corresponding Secretary—Dot Hellick
Treasurer—Ronald Owens

M.O.C.

Box Office Manager—Ronald Powell
Secretary—Joyce Benson
Treasurer—Nelson White
Publicity—Don Siegworth

MONTCLAIR PROTESTANT FOUNDATION

President—Anne Wilson
Vice President—Judy Schust
Secretary—Lisa Johanson
Treasurer—Anne Marie Boice
Publicity—Carol Steiner

MONTCLAIR SKI CLUB

President—Barbara Bigelow

MU SIGMA

President—Charlotte Chamy
Vice President—Virginia Florio
Recording Secretary—Joyce Beatty
Corresponding Secretary—Kathy Clark
Treasurer—Linda Borella
Historian—Carol Hullander
Parliamentarian—Connie Lapilato
I.S.C. Representative—Mickey Giardina

NEWMAN CLUB

President—John Boyle
Vice President—Rita Mencoroni
Secretary—Judy Golka
Treasurer—Annette Arbo

OPERA WORKSHOP

President—Paul Kearns

ORCHESTRA

President—Ed Block
Vice President—Ronnie Powell
Secretary—Alice Tannar
Treasurer—Peter DeAngelo
Librarian—Steve Christen

PAIDEIAN LEAGUE

President—Don Shandler

PHI EPSILON KAPPA

President—Terrence Larney
Vice President—Eugene Bruno
Secretary—Burt Wasserman
Treasurer—David Fixler
Sergeant-at-Arms—David Brower
Guide—Bill Layton
Historian—Joseph Semas

PHI LAMBDA PI

President—John Scanlon
Vice President—George Storm
Recording Secretary—Patrick Clark
Corresponding Secretary—Gene Bruno
Treasurer—Tim Barr

PHI SIGMA EPSILON

President—George Strenk
Vice President—Bruce Alcan
Secretary—Jum Morgan
Corresponding Secretary—Daniel Sorkowitz
Treasurer—Phil May

PI DELTA PHI

President—Byrna Ginsburg
Vice President—Connie Lopilato
Secretary—Ingrid Lohninger
Treasurer—Vincent Sausto

PI OMEGA PI

President—Marilyn Vanecek
Vice President—Christa Kneist
Recording Secretary—Gail Stackpola
Corresponding Secretary—Lorrie Marenacie
Treasurer—Betty Ottle
Historian—Carmele Roso

PLAYERS

President—Helen Chambers
Vice President—Clyde Kuemmerle
Secretary—Nancy West
Treasurer—Barry Russo

PSI CHI

President—Paul Simpson
Vice President—Mike Lepore
Recording Secretary—Tod Jenkins
Corresponding Secretary—Ron SanFillipo
Treasurer—Joe Staub
Historian—Joe Semas
I.F.C. Representative—Ralph Manfredi

QUARTERLY

Editor—Sue Flannelly
Literary Editor—Janet Brunoski
Business Manager—Stanley Cross
Art Editor—Richard Hilser

ROHWEC

President—Michael Thaler
Vice President—Robert Rudy
Treasurer—Elliot Pasternak
Secretary—Phyllis Lassman

SENATE

President—Dennis Fitzsimmons
Vice President—Barry Russo
Secretary—Doug Alford
Treasurer—Ed Troy
Historian—Pete Dahlenger
Publicity—Clyde Knemmerle

SENIOR CLASS

President—Ken Wolff
Vice President—Joe Snow
Treasurer—Ida Stuber
Secretary—Janet Grossman
S.G.A. Representatives—Rose Kabarec; Pat Wolczanski

SIGMA ALPHA ETA

President—Sheila Berman
Vice President—Barbara Caroll
Recording Secretary—Nancy West
Corresponding Secretary—Sybil Kruegel
Alumni Secretary—Peggy Satterlee
Treasurer—Judy Cece

SIGMA ALPHA IOTA

President—Rosella Powers
Vice President—Barbara Newman
Secretary—Nancy McKill
Treasurer—Sue Youngblood

SIGMA DELTA PHI

President—Lorraine Trempert
Vice President—Carol Sofka
Corresponding Secretary—Joyce Airey
Recording Secretary—Joann Yoneska
Alumni Secretary—Linda Kramer
Treasurer—Joanne Pilone
Historian—Marge Molitarus

SIGMA DELTA PI

President—Richard Koehler
Vice President—William Dodge (Acting President)
Vice President—Irving Leiner
Secretary—Pat Gedrowicz
Treasurer—Ellen Overst

SIGMA ETA SIGMA

President—Steve Jacobsen
Vice President—Tom Standaert
Recording Secretary—Ronnie Fieback
Corresponding Secretary—Rita LaManna
Treasurer—Kathy Kearns

SIGMA PHI MU

President—Frank Volpe
Vice President—Mike Macciola
Secretary—Dot Derimer
Treasurer—Doug Alford
Historian—Barbara Briggs

SOPHOMORE CLASS

President—George Wilson
Vice President—Allan Roseman
Secretary—Barbara Harris
Treasurer—Marjorie Peterson
S.G.A. Representatives—Marilyn Zensinger; Tony Russo

SPANISH CLUB (La Tertulia Espanola)

President—Irving Leiner
Vice President—Pat Leone
Secretary—Helen Koster
Treasurer—Robert Moore

STAR OF DAVID

President—Ira Cohen
Vice President—Dan Sorkowitz
Secretary—Renee Lasker
Recording Secretary—Sue Bowitch
Treasurer—Mark Socks
Historian—Steve Horowitz

S.E.A.M.

President—Roxanne Busch
Vice President—Neal Warwick
Secretary—Louise Irving
Treasurer—Celeste Bell
Publicity—Warren Farrell

S.G.A.

President—George Schmidt
Vice President—Chick Yeager
Treasurer—Barbara Mikrut
Assistant Treasurer—Stemie Mustakis
Recording Secretary—Kim Reid
Corresponding Secretary—Diane Griesback
President ex-officio—Ken Villani
Treasurer ex-officio—Maxine Levy

TAU SIGMA DELTA

President—Walter Seri
Vice President—Frank Volpe
Recording Secretary—George DiBouno
Corresponding Secretary—Tom Fabiasen
Treasurer—Anthony Russo
Historian—Tom Hooper
Sergeant-at-Arms—Pete Cole

THETA CHI RHO

President—Mary Mahler
Vice President—Terry Fusco
Recording Secretary—Marie Cargialosi
Corresponding Secretary—Anita Rugulo
Alumni Secretary—Nancy West
Treasurer—Kathy Roth
Historian—Diane Rich
I.S.C. Representative—Sue Stamm

THUCYDIANS

President—Pete Cole
Vice President—Tom Stoddard
Secretary—Mike Thaller
Treasurer—Matt Mulhall

TWIRLING

Captain—Georgeanna Molinaro
Sergeant—Linda Pasi

WOMEN'S RECREATION ASSOCIATION

President—Sue Bredenberg
Vice President—Barbara Shinn
Secretary—Carleen Coomer
Treasurer—Mary Lou ProSisto

YOUNG REPUBLICAN CLUB

President—Diane Satsky
Vice President—Jim Gouger

SENIOR DIRECTORY

BINNIE MARIA ADOLF
985 Grove Street, Irvington 11, N. J.
Major: Business Education
Minor: Secretarial Business
Boosters; Citizenship Committee; Epsilon Mu Epsilon; SEAM; Star of David.

LUCIANO LOUIS ALAIMO
345 Seventh Street, Jersey City, N. J.
Major: Physical Education
Minor: Biology
Archery Club; Bowling Club; Folk Dance Club; Gymnastics Club; Official's Club; Track; Phi Epsilon Kappa.

DOUGLAS C. ALFORD
87 Cherry Street, West Orange, N. J.
Major: Mathematics
Carnival; Homecoming; Senate, Recording Secretary; Sigma Phi Mu, Treasurer; SEAM.

LORRAINE DARLENE AMBRUSTER
Pinyard Road, Monroeville, N. J.
Major: Home Economics
Home Economics Club, Vice-President; Kappa Delta Pi.

MICHAEL JOHN ARACE
92 Highfield Lane, Nutley, N. J.
Major: Physical Education
Agora; Football; Gymnastics; Track; Wrestling.

JUDITH M. ARGENTA
1304 9th Street, North Bergen, N. J.
Major: Mathematics
Alpha Chi Beta, President; Newman Club; Sigma Phi Mu; Student Education Association.

LYLE ARNHEITER
Old Beach Glen Road, Rockaway, N. J.
Major: Industrial Arts
Industrial Arts Guild, Sergeant at Arms; Gamma Delta Chi; Cross-Country, Captain; Track.

BARBARA ETHEL AURICH
43 Sunrise Drive, Hawthorne, N. J.
Major: Social Studies
Minor: English
Dalphac, Recording Secretary; Kappa Delta Pi, Vice-President; Rohwec; SEAM; WRA; Field Studies Scholarship to Puerto Rico '62; Kappa Delta Pi Convocation, Chicago '62.

HERBERT BACHMANN
243 East Sixth Street, Clifton, N. J.
Major: Mathematics
Math Club; SEAM; Sigma Eta Sigma; Tau Sigma Delta.

MARY ANN BANASIAK
81 Strong Street, Wallington, N. J.
Major: Physical Education
Adelphes Club; Archery Club; Basketball Club; Bowling Club; Folk Dance Club; Official's Club; Volleyball Club.

DONALD T. BARLETTA
234 Niles Street, Elizabeth, N. J.
Major: Music
Minor: Music
Choir; Concert Band; Marching Band; Orchestra; Symphonic Band.

TIMOTHY A. BARR
22 Hamilton Avenue, Wayne, N. J.
Major: Physical Science
Minor: Biological Science
Phi Lambda Pi, Treasurer.

MICHAEL JOSEPH BARTLEY
522 19th Street, Union City, N. J.
Major: Social Studies
Minor: English
Football; Wrestling; Young Democrats; Citizenship Committee; Cross-Country; Newman Club; IRC.

JOAN C. BARTYZEL
128 Pierre Avenue, Garfield, N. J.
Major: Mathematics
Bowling Club; SEAM; Sigma Phi Mu.

CHARLES HOWELL BATES, III
610 Parsippany Road, Parsippany, N. J.
Major: English
Minor: Social Studies
Rohwec; Pi Gamma Mu.

LORRAINE GAIL BAUMAN
486 Blanchard Terrace, Hackensack, N. J.
Major: Home Economics
Home Economics Club; Kappa Delta Pi.

ELEANOR BAUMANN
808 Bloomfield Street, Hoboken, N. J.
Major: Home Economics
Home Economics Club; SEAM; Work Scholarship.

JOYCE ANN BEATTY
105 Seventh Street, Hackettstown, N. J.
Major: Home Economics
Class Council; College Band; Carnival; Dorm Council; Social Committee; Home Economics; Mu Sigma, Secretary; SEAM.

SANDRA ANNE BECK
322 Maple Street, Moonachie, N. J.
Minor: Social Business
Major: Secretarial Studies & Accounting
Epsilon Mu Epsilon, Treasurer; Lambda Omega Tau; Players; Pi Omega Pi, Vice-President; SEAM.

MARGARET W. BELL
738 Emerson Avenue, Elizabeth, N. J.
Major: Social Studies
Minor: English
International Relations Club; Kappa Sigma Rho; Newman Club; Young Democrats.

JEAN A. BELLO
12 Bergen Avenue, N. Arlington, N. J.
Major: Social Studies
Minor: English
Kappa Delta Pi; Rohwec; SEAM.

ROSE MARIE BELLINO
152 Telford Street, Newark, N. J.
Major: Physical Science
Minor: Biological Science
Kappa Delta Pi; Kappa Sigma Rho; Young Democrats, Treasurer.

JOHN ERIC BENGTSON
29 Hawthorne Terrace, Closter, N. J.
Major: Industrial Arts
Class Council; Carnival; Industrial Arts Guild.

WILLIAM H. BENNETT
Ironiz Road, Mendham, N. J.
Major: Social Studies
Minor: Business Education
Epsilon Mu Epsilon; Lambda Chi Delta, President; SEAM; Track.

JOYCE ANN BENSON
32 Webster Avenue, Kearny, N. J.
Major: Music (Organ)
Minor: Music (Voice)
A Cappella Choir, Secretary, Vice-President; IVCF; MENC; MOC, Secretary; Opera Workshop, President; Sigma Alpha Iota; C.O.S. Howe Organ Scholarship '61.

NICHOLAS S. BERARDO
445 Third Street, Palisades Park, N. J.
Major: Physical Education
Minor: Health
Baseball Team; Gymnastics Club; Phi Epsilon Kappa; Track Team; Dean's List '61.

ROSE MARY BERGMANN
16 Catherine Street, Totowa Borough, N. J.
Major: Home Economics
Minor: Home Economics
Home Economics Club; Kappa Delta Pi; Newman Club, President, Newman Club N.J. Extension Vice Chairman.

BARBARA ANN BERKE
53 Hillside Avenue, Verona, N. J.
Major: Speech
Minor: Spanish
Choir; Forensic Association of MSC; Players; Sigma Alpha Eta; Spanish Club; Star of David, Vice-President, Secretary; SGA; Citizenship Committee.

SHEILA BERMAN
323 North 8th Avenue, Highland Park, N. J.
Major: Speech
Minor: Speech
Montclarion; Players; SEAM; Sigma Alpha, Banquet Chairman, Vice-President, President; Theta Chi Rho; Key Membership in Sigma Alpha Eta; Key Membership in Players.

JOANNE M. BIELECKI
452 Wayne Street, Jersey City, N. J.
Major: French
Minor: English
English Club; French Club; French Club Treasurer; Newman Club; SEAM; Science Discussion Club; Margaret B. Holz Scholarship to France '61.

ELIZABETH F. BIENENSTOCK
15 Lehigh Place, Irvington 11, N. J.
Major: Home Economics
Freshman Class Council; Home Economics Club; Kappa Delta Pi; SEAM; State Scholarship.

BETH ANN BJORKMAN
123 Freeway Avenue, Hackettstown, N. J.
Major: Home Economics
Home Economics Club.

EDWIN CLAIR BLACK
220 Montross Avenue, Rutherford, N. J.
Major: Music
Minor: Music
MENC; MOC; Orchestra, President; Band; Choir; Tanglewood Rotating Scholarship Summer.

BARRY J. BLOCK
55 Weinmans Blvd., Wayne, N. J.
Major: Music
Symphonic Band; Concert Band; Choir; Phi Mu Alpha; Opera Workshop.

MOREY PAUL BOBROW
265 Schley Street, Newark, N. J.
Major: Fine Arts
Minor: Fine Arts
FAA; SGA; NEA; NJEA; SEAM.

ANN MARIE BOICE
16 Glen Avenue, Phillipsburg, N. J.
Major: English
Minor: Biology
Delta Theta Psi; English Club; Fencing Club; MSC Protestant Foundation; SEAM; Young Democrats.

GRACE BONASSI
188 Ampere Parkway, Bloomfield, N. J.
Major: English
Minor: Biology
English Club; Kappa Sigma Rho; Newman Club; SEAM.

ADELAY ELLEN BOPP
24 Florida Street, Maplewood, N. J.
Major: Physical Education
Minor: Health
Adelphes; Basketball Club; Commuters Review; Gymnastics Team; Modern Dance Club; Panzer Demonstration; Tennis Club; WRA; WRA Class Representative.

J. DONALD BOROWSKI
932 East 22nd Street, Paterson 3, N. J.
Major: Physical Science
Minor: Biological Science
Skin Diving Club, Secretary, Treasurer; Dean's List '61.

WILLIAM BOUDIETTE
787 Devon Street, Kearny, N. J.
Major: Social Studies
Minor: Biology
Newman Club; SEAM.

CAROLYN LOWE BOYER
61 Newman Avenue, Nutley 10, N. J.
Major: Home Economics
Minor: Home Economics
Home Economics Club, State Club Secretary.

WILLIAM T. BRAUKMANN
6611 Park Avenue, West New York, N. J.
Major: Industrial Arts
Epsilon Pi Tau, Vice-President, President; Industrial Arts Guild; American Industrial Arts Association.

SUZANNE M. BRIDENBURG
769 Florence Place, Cliffside Park, N. J.
Major: Physical Education
Adelphes Club, Treasurer; Basketball Team; Field Hockey Club; Official's Club; Panzer Demonstration; Volleyball Club; WRA, Vice-President, President.

BARBARA JEAN BRIGGS
R.D. #1, Robbinsville, N. J.
Major: Mathematics
Aphesteon, Secretary; Delta Theta Psi, Corresponding Secretary; IVCE; Kappa Delta Pi; SEAM; Sigma Phi Mu, Historian.

EDITH B. BRINSTER
225 Carteret Avenue, Seaside Heights, N. J.
Major: English
Minor: Speech
Alpha Chi Beta, Secretary; Class Council; English Club; *La Campana;* Newman Club; Sigma Alpha Eta; Key Membership in Sigma Alpha Eta.

BERESFORD V. BROTHERS JR.
68 Bruce Court, Cedar Grove, N. J.
Major: Industrial Arts
Montclarion, Photo Editor; *La Campana,* Photo Editor; Industrial Arts Guild, Historian; Epsilon Pi Tau; Lambda Chi Delta; SEAM.

DAVID J. BROWER
135 West Passaic Avenue, Bloomfield, N. J.
Major: Physical Education
Agora; Phi Epsilon Kappa; Physical Education Club; Football; Basketball; Track; Camper of the Year, Panzer School '62.

EUGENE JOSEPH BRUNO
305 Market Street, Perth Amboy, N. J.
Major: Physical Education
Bowling Club; Baseball Team; Intramurals; Men's Physical Education Club; Phi Epsilon Kappa, Vice-President; Phi Lambda Pi, Secretary; Soccer Team; Class Council (Senior).

JUNE ANN BUREK
60 Botany Street, Garfield, N. J.
Major: Secretarial Studies
Minor: Social Business
Dalphac, Corresponding Secretary, President; Epsilon Mu Epsilon, Vice-President; ISC, Corresponding Secretary; Newman Club; Pi Omega Pi, Historian; Players, Box Office Manager.

LEAH ELLEN BURNS
Taylor Lane, Middletown, N. J.
Major: Physical Science
Minor: Biological Science
Delta Theta Psi; Junior Class Council; SEAM; Senior Class Council; Sigma Eta Sigma; Sophomore Class Council; WRA.

ROXANNE E. BUSCH
1070 18th Street, Newark 6, N. J.
Major: Social Studies
Class Council Representative; Delta Theta Psi; Essex County Education Association Representative; Fencing Team, Treasurer; French Club; Horseback Riding Club; *Montclarion;* SEAM, Vice-President, President; NJEA, Treasurer, Chairman of Nomination Committee; Tennis Club; WRA Representative.

MARGARET CALLAGHAN
1112 Blvd., Bayonne, N. J.
Major: Fine Arts
Minor: Fine Arts
Junior Dance Decoration Committee Co-Chairman; Class Council; Fine Arts Association; *La Campana,* Art Staff; Happenings Production '63.

BALOWIN A. CAMIN
401 Diamond Spring Road, Denville, N. J.
Major: Social Studies
Soccer Team; Wrestling Team.

MARIE ELENA CANGIALOSI
32 Green Court, Lodi, N. J.
Major: French
Minor: Spanish
Le Cercle Français, Secretary; Pi Delta Pi; SEAM; Theta Chi Rho, Recording Secretary; Carnival Chairman '62.

MARY ELIZABETH CARDEN
113 Highgate Terrace, Bergenfield, N. J.
Major: Social Studies
Minor: Social Business
Kappa Rho Upsilon, Secretary; Newman Club; SEAM.

MILDRED ANN CARDIELLO
12 Suburbia Court, Jersey City, N. J.
Major: Physical Education
Adelphes; Archery Club; Basketball Club; Bowling Club; Fold Dance Club; Official's Club; Tennis Club.

HERBERT F. CARLOUGH
196 Farview Avenue, Paramus, N. J.
Major: Industrial Arts
Carnival; Industrial Arts Guild; Student Education Association.

JODY ANN CAROLLO
74 Montclair Avenue, Montclair, N. J.
Major: English
Kappa Rho Upsilon.

DENNIS M. CARROLL
Fritz Lane, West Paterson, N. J.
Major: Fine Arts
Minor: Fine Arts
Art Council; Fine Arts Association, President; Happenings Producer; Newman Club; Players; West Paterson PTA Scholarship.

DIANE RENEE CARTY
Hedding Jacksonville Road, Columbus, N. J.
Major: Home Economics
Home Economics Club; Theta Chi Rho.

JAMES JOSEPH CARUCCI
217 Newark Avenue, Lyndhurst, N. J.
Major: Music
Minor: Music
Band; Orchestra; Choir; Robert Lombardi Scholarship; Dean's List.

MARIA ANN CATALFAMO
6 Floyd Terrace, Verona, N. J.
Major: Home Economics
Home Economics Club; Mu Sigma; Newman Club; SEAM.

CONSTANCE MARIA CATANIA
114 Burchard Avenue, East Orange, N. J.
Major: English
Aldornia; Kappa Delta Pi.

JEAN ELLEN CELLA
168 Concord Drive, River Edge, N. J.
Major: Physical Education
Adelphes, President; Archery Club; Badminton Club; Basketball Team; Delta Omicron Pi, Historian, Treasurer; Field Hockey Team; Panzer Demonstration; Rhythmical Gymnastics; SEAM; Softball Team; Volleyball Team; WRA, Treasurer; Adelphes Scholarship '61; Camper of the Year Award.

MRS. KATHERINE L. CERAMI
15 Highview Road, Caldwell, N. J.
Major: Physical Science
Minor: Biological Science
Kappa Delta Pi; SEAM; Sigma Eta Sigma.

SALVATORE J. CERNIGLIA
129 West 29th Street, Bayonne, N. J.
Major: Biology
Minor: Chemistry & Physics
Newman Club; Psi Chi, President; Varsity Football Team; National Honor Society '59; Kiwanis Club Citizenship Award '59; Winner of Hudson-Essex Counties College Scholarship Bowl '59; Anatomy & Physiology Laboratory Assistant.

PETER CLOONEY
141 Glenwood Drive, New Shrewsbury, N. J.
Major: Social Studies
Minor: Russian
Carnival Clean-Up Chairman; Citizenship Committee, Vice-Chairman; Class Council; Junior Class Vice-President; *Montclarion,* Sports Editor; Newman Club; Phi Sigma Epsilon, Vice-President; Track Manager, Head Manager.

JUDY COHEN
269 Wainwright Street, Newark, N. J.
Major: Spanish
Minor: French
Alpha Chi Beta; Carnival; Citizenship Committee; Class Council; French Club; *Montclarion;* Players; SEAM; Sigma Delta Pi; Spanish Club.

WILLIAM FREDERICK COLLINS
50 Wareham Road, Dumont, N. J.
Major: Industrial Arts
Industrial Arts Guild; Newman Club.

CAROL SUSAN CONTINI
403 Tappan Road, Northvale, N. J.
Major: Mathematics
Kappa Delta Pi; SEAM; Sigma Phi Nu.

JOAN MARGARET CORBY
55 Taylor Avenue, East Keansburg, N. J.
Major: Latin
Minor: Social Studies
Eta Sigma Phi, Corresponding Secretary, Treasurer; Inter Nos; Kappa Delta Pi; SEAM; Nomination for Woodrow Wilson Fellowship '63; Scholarship from N.J. Association of Business and Professional Women '62; Dean's List.

ALBERT J. CORNEWAL
89 Chestnut Street, Allendale, N. J.
Major: Mathematics
Math Club; Tau Sigma Delta; Track Team.

HELEN CLAIRE CHAMBERS
1512 Van Houten Avenue, Clifton, N. J.
Major: Speech Arts
Minor: Speech Sciences
Dalphac; Players, Secretary, President; SEAM; Sigma Alpha Eta (Zeta Chapter); State Scholarship; U.S.O. Tour Overseas.

CHARLOTTE A. CHAMY
406 Buttermere Avenue, Interlaken, N. J.
Major: Secretarial Studies
Minor: Accounting & Social Business
Women's Interdormitory Council, Vice-Chairman; Carnival Business Committee Co-Chairman; Class Council; Epsilon Mu Epsilon, Recording Secretary; Inter Sorority Council; Mu Sigma, Corresponding Secretary; Pi Omega Pi.

RONALD RICHARD CHERKIN
64 Wenonah Avenue, Lake Hiawatha, N. J.
Major: Physical Education
Agora; Varsity Football Team; Gymnastics Team; Track Team; Wrestling Team; B.P. Sinah Medal for Outstanding Skill in Sports '61.

JO ANN CHRISTEN
235 Bell Avenue, Hasbrouck Heights, N. J.
Major: Music
Minor: Music
College Band, Secretary, Vice-President; College Choir; College Orchestra; IVFC, Secretary; MENC; SEAM.

LORRAINE E. CIMINO
59 Charles Street, Belleville, N. J.
Major: Speech
Minor: Speech
Forensic Association; Players, Business Chairman; SEAM; Sigma Alpha Eta, Key Member.

EDNA CLARK
103 4th Avenue, Newark 4, N. J.
Major: Speech Science
Minor: Speech Arts & English
Sigma Alpha Eta; Players; Theta Chi Rho.

JAMES J. CLARK III
8 James Street, Montclair, N. J.
Major: Music
Minor: Music
Lambda Chi Delta, Historian; Carnival Music Chairman; Players; Band; Orchestra; Choir; Opera Workshop.

PATRICK B. CLARK
89 Kossuth Street, Newark 5, N. J.
Major: English
Minor: Geography
Baseball; Class Council; Cross-Country; English Club; Gamma Theta Upsilon, Treasurer; Intramural Basketball; *La Campana*, Assistant Editor, Editor; *Montclarion;* Newman Club; Paidean League; Phi Lambda Pi, Recording Secretary, Publicity Chairman; Young Republican Club; PLC Officer Candidate Program, USMC, 2nd Lieutenant.

CARMEL R. COFRANCESCO
6 Bertrand Drive, Wayne, N. J.
Major: Social Studies
Newman Club; Theta Chi Rho.

ANNETTE M. COLASURDO
274 Green Avenue, Lyndhurst, N. J.
Major: English
Minor: Spanish
Boosters; Dalphac, Historian; Young Democrats Club.

PETER J. COLE
540 Glebe Street, Orange, N. J.
Major: Social Studies
Minor: Geography
Gamma Theta Upsilon, President; *Montclarion;* Tau Sigma Delta, Vice-President, Sergeant at Arms, Pledge Master; Thucydians, President, Treasurer; Veterans Club, Secretary.

MARY BRIDGET CONNORS
1009 Willow Avenue, Hoboken, N. J.
Major: English
Minor: Speech
English Club; Modern Dance Club; Commuters Review; Kappa Rho Upsilon; Boosters, Secretary; *La Campana;* SEAM; Newman Club.

ROBERT C. COOKE
111 Sixth Street, Ridgefield Park, N. J.
Major: Accounting
Minor: Social Business
Epsilon Mu Epsilon; Phi Lambda Pi; Veteran's Club; Newman Club.

MONA COOPER
243 South Park Drive, Woodbridge, N. J.
Major: Business Education
Class Council; Delta Theta Psi; Epsilon Mu Epsilon; Inter Sorority Council; *Montclarion;* SEAM; WRA, Secretary.

GERALD JAMES COTUGNO
266 Clinton Terrace, Lyndhurst, N. J.
Major: Social Studies
Minor: Geography
Phi Lambda Pi; Senior Class Council; *La Campana,* Assistant Sports Editor; Gamma Theta Upsilon.

MRS. JAMES CRILLY
72 DeGraw Avenue, Newark, N. J.
Major: Fine Arts
Fencing Club; Fine Arts Association; *Montclarion;* Newman Club; SEAM.

STANLEY E. CROSS
246 22nd Street, Irvington 11, N. J.
Major: Accounting
Minor: Social Business
Epsilon Mu Epsilon; Phi Lambda Pi, Pledge Master, Treasurer; *Quarterly,* Business Editor; USMC.

DAVID CRYSTAL
1592 Summit Avenue, Hillside, N. J.
Major: Biology

THERESA M. CSIRAK
40 Forth Avenue, Roebling, N. J.
Major: Fine Arts
Minor: Fine Arts
Class Council; Delta Theta Psi; Fine Arts Association, Historian; Gamma Theta Chapter of Kappa Pi, Secretary; SEAM; Designed Class Blazer Emblem for Class of '63.

JUDITH CLAIRE CUFF
9 Beechwood Road, Florham Park, N. J.
Major: Music
Minor: Music
Band; Choir; Class Council; Mu Sigma; Opera Workshop; Orchestra.

LORRAINE ANN CZARNECKI
469 West Third Avenue, Roselle, N. J.
Major: Mathematics
Minor: Accounting
Newman Club; Student Education Association; Citizenship Committe; Sigma Phi Mu.

ALEX DOBROWOLSKI
185 Hoyt Street, Kearny, N. J.
Major: Accounting
Minor: Geography
Soccer Team; Wrestling Team.

PETER S. DAHLINGER
23 Wagner Place, Hawthorne, N. J.
Major: Mathematics
Newman Club; Senate, Historian; Sigma Phi Mu; SEAM.

NINA ROSE D'AMBROSIO
124 Westwood Avenue, Long Branch, N. J.
Major: Social Studies
Choir; IRC; Professional Integrity Committee, Secretary; Rohwec; SEAM.

FRANK EDWARD DAVIDE
62 Stone Street, Newark, N. J.
Major: Physical Education
Folk Dance Club; Agora; Football; Track; Gymnastics Club; Intramural Basketball; Intramural Baseball; Most Valuable Lineman, Football.

ANNE E. DAVIES
183 Riverdale Street, Hillsdale, N. J.
Major: Mathematics
Aphesteon; Delta Sigma Chi, Vice-President; Kappa Delta Pi; Math Club; *Montclarion,* Exchange Editor; Newman Club; WRA Executive Committee; Seton Hill College Scholarship.

RENEE DEE
293 Broadway, Bayonne, N. J.
Major: French
Alpha Chi Beta; Business Club; Fencing; French Club; Newman Club; SEAM.

SALVATORE DEL PREORE
123 Fairmount Avenue, Newark, N. J.
Major: Physical Education
Minor: Health
Agora, Chaplin; Football; Official's Club; Wrestling; Young Democrats; SEAM.

LETITIA DEL VECCHIO
263 Park Street, Hackensack, N. J.
Major: Home Economics
Minor: Home Economics
Home Economics Club, President.

CAROL ANN DEMPSEY
68 Main Avenue, Passaic, N. J.
Major: Social Studies
Minor: English
IRC; Kappa Sigma Rho; Newman Club; SEAM; Young Democrats.

DOROTHY RUTH DEREMER
114 Cedar Street, Ridgefield Park, N. J.
Major: Mathematics
Aphesteon, Historian; Intervarsity Christian Fellowship; Kappa Delta Pi; Sigma Delta Phi; Sigma Eta Sigma; Sigma Phi Mu, Secretary.

BRETT D. DERMOND
Lakeshore Drive, Greenwood Lake, Hewitt, N. J.
Major: Social Studies
Rohwec; Nomination for Woodrow Wilson Graduate Fellowship.

JOIDA FORMAN DEY
Etra Road, Hightstown, N. J.
Major: Latin
Delta Sigma Chi, Corresponding Secretary; Inter Nos, President.

RAYMOND DI GRAZIA
40 Pawnee Avenue, Oakland, N. J.
Major: Biological Science
Minor: Physical Science
Coelocanths (Skin Diving Club); Phi Sigma Epsilon; Sigma Eta Sigma.

GEORGE A. DiBOUNO
2066 Central Rd., Fort Lee, N. J.
Major: Fine Arts
Tau Sigma Delta, Recording Secretary; Fine Arts Association, Treasurer; Sophomore, Junior, Senior Class Council Representative; *La Campana,* Art and Layout Editor; Carnival, Decoration Chairman; Junior Class Ball, Decoration Chairman; Happenings '63

HENRY JOHN DIKKEBOOM
244 Walnut Street, Nutley, N. J.
Major: Industrial Arts
Industrial Arts Guild; Carnival; Homecoming.

WARREN ANTHONY DILEO
197 William Street, Belleville, N. J.
Major: Biology
Minor: Physical Science
Newman Club; Phi Sigma Epsilon; SEAM.

REGINA JOAN DLUGASZEWSKI
344 Pavonia Avenue, Jersey City, N. J.
Major: Biological Science
Minor: Physical Science
Delta Theta Psi; Newman Club; SEAM; Skin Diving Club, Secretary.

PATRICIA ANN DOSKY
652 River Road, Garfield, N. J.
Major: English
Carnival Ticket Committee; Commuters' Revue; English Club, Secretary; *La Campana,* Seniors Editor; *Montclarion,* Copy Editor; Players, Publicity Chairman; Registration Assistant; Young Democrats.

JANET RUTH DOUGHERTY
72 Day Street, Bloomfield, N. J.
Major: English
Choir; Epsilon Mu Epsilon; IVCF; SEAM; Sigma Alpha Eta.

MAUREEN JOAN DOUGHERTY
27 Center Street, Sea Bright, N. J.
Major: Social Studies
Archery Club; Class Council; Delta Theta Psi; International Relations Club; Newman Club; SEAM; Young Democrats; State Scholarship.

ROBERT T. DOYLE
308 East Fifth Street, Plainfield, N. J.
Major: Accounting
Minor: Business Education
Epsilon Mu Epsilon.

CAROLE J. DROGY
4 Hazel Street, Dumont, N. J.
Major: Social Studies
Minor: English
Delta Theta Psi; SEAM; Young Democrats.

MARGARET ANN DUNCAN
200 Brinkerhoff Street, Ridgefield Park, N. J.
Major: Business Education
Minor: Social Business
Epsilon Mu Epsilon; Student Education Association.

BETH DUNN
35 Kirschner Avenue, Lincoln Park, N. J.
Major: Mathematics
Minor: English
Mathematics Club; Sigma Delta Phi; JV Cheerleader.

FRANK M. DURKEE JR.
45 Van Houten Place, Belleville, New Jersey
Major: Physical Science
Minor: Biological Science
Laboratory Assistant; SEAM.

JOHN STANLEY DURSKI
54 Main Street, Garfield, N. J.
Major: Physical Science
Minor: Science
Agora, Treasurer; SEAM; Varsity Football Team.

ANN C. DUSHA
43 Birchwood Drive, East Paterson, N. J.
Major: English
Minor: Biology
Aldornia, Treasurer; English Club; Kappa Delta Pi; *La Campana; Montclarion;* Sigma Eta Sigma.

KATHLEEN EHMER
1132 Boulevard, New Milford, N. J.
Major: Home Economics

CYNTHIA ELBECK
12 Irvington Place, Clifton, N. J.
Major: English
Minor: Social Studies
Delta Alpha Chi, Historian, Vice President; Newman Club; Twirler.

EDMUND V. FABRIZIO
730 Ridge Street, Newark, N. J.
Major: Science
Minor: Science
Class Council; Science Honor Society; SEAM.

JANET LEE FALAGARIO
129 California Avenue, New Milford, N. J.
Major: English
Players.

MARTIN R. FALCK
108 Orono Street, Clifton, N. J.
Major: Industrial Arts
Epsilon Pi Tau, Treasurer; Industrial Arts Guild, Treasurer, President; Kappa Delta Pi; Student Education Association at Montclair; Senate.

CONSTANCE F. FEKETE
50 Glenwood Terrace, Fords, N. J.
Major: Fine Arts
Dalphac, Treasurer; Fine Arts Association.

ROBERT THOMAS FISHER
375 Michigan Avenue, Paterson, N. J.
Major: Physical Education
Agora, Corresponding Secretary; Football; Officials Club.

DENNIS R. FITZSIMMONS
13 Green Street, Franklin, N. J.
Major: Industrial Arts
Citizenship Committee; Class Council; Democratic Club; Industrial Arts Guild; Newman Club; Senate, President.

MARGARET ANN FITZSIMMONS
280 Gregory Avenue, Passaic, N. J.
Major: Business Education
Minor: Business Education
Epsilon Mu Epsilon; Newman Club; SEAM.

DAVID PETER FIXLER
N. Delsea Drive, Vineland, N. J.
Major: Physical Education
Minor: Science and Health
Agora, Corresponding Secretary, President; Archery Club; Cross Country; Freshman Class President; Indoor Track; NJAHPER; Outdoor Track; Phi Epsilon Kappa, Treasurer; Physical Education Club, President; SGA Representative; Tennis; Who's Who; Wrestling.

DAVID C. FLAKER
154 Highland Avenue, Highland Park, N. J.
Major: English
Aldornia, President; Class Council; English Club, Treasurer; Kappa Delta Pi; *La Campana; Montclarion,* Co-Editor in Chief; Paideain League, Players; SEAM; Senate; Thucydians.

VIRGINIA A. FLORIO
213 Monroe Street, Hoboken, N. J.
Major: Social Studies
Gamma Theta Upsilon; Mu Sigma, Parliamentarian, Vice President; Newman Club.

YORINA ROCHELLE FOGEL
551 11th Avenue, Paterson, N. J.
Major: Music
Choir; Opera Workshop, Vice President, Secretary; MENC, Secretary; Sigma Alpha Iota.

EDWARD JOHN FORD
54 Robertson Road, West Orange, N. J.
Major: Spanish
Minor: Biological Science
Sigma Delta Pi; Spanish Club.

MARY LOU FRAUNFELDER
103 Broad Street, Washington, N. J.
Major: Physical Education and Health
Adelphes; Class Council; Folk Dance Club; Mu Sigma; SEAM; WRA; Hockey Club.

BELLA FRIEDMAN
664 Bergen Avenue, Jersey City, N. J.
Major: French
Minor: History
French Club; SEAM; Star of David, Treasurer, Vice-President.

EDWARD H. GADSON
8 Sheffield Drive, Newark 4, N. J.
Major: Business Education
Minor: Social Business
Eastern Business Teachers Association; Epsilon Mu Epsilon; Lambda Chi Delta; National Business Education Association; NJBEA.

CAROLE PALKA GAFFEY
237 Park Place, Irvington, N. J.
Major: Biological Science
Minor: Physical Science
Freshman Class Representative; SEAM; Science Honor Society; Sigma Eta Sigma.

GLORIA IRENE GALANOWSKY
37 Meadow Lane, Clifton, N. J.
Major: Speech
Kappa Delta Pi; Players; Student Education Association at Montclair; Sigma Alpha Eta, Key Member; Theta Chi Rho.

MARTHA SUSAN GALL
11 Patton Street, Lodi, N. J.
Major: Social Studies
German Club; Mu Sigma; SEAM.

ANNE MARIE GALLO
20 Backwheat Road, Franklin, N. J.
Major: Home Economics
Class Council; Home Economics Club; Mu Sigma; Newman Club; SEAM.

MELINDA A. GARDNER
47 Sleepy Hollow Drive, Wayne, N. J.
Major: Physical Education
Adelphis Club; Basketball Team; Field Hockey Team; Folk Dance Club; Panzer Demonstration; SEAM; Softball Club; Tennis Club; WRA.

DONNA WINTHROP GARLICK
159 E. Allendale Avenue, Saddle River, N. J.
Major: Spanish
Minor: Mathematics
La Tertulia Espanola; Kappa Delta Pi; Sigma Delta Pi.

PATRICIA STEFANSKI GEDROWICZ
1005 Woolley Avenue, Union, N. J.
Major: Spanish
Minor: French
Kappa Delta Pi; La Tertulia Espanola; Modern Language Association; SEAM; NATSP; Sigma Delta Pi.

BEATRICE GEORGE
280 New Street, Orange, N. J.
Major: Speech
Minor: English
Sigma Alpha Eta, Recording Secretary; Key Member Players; Freshman Class Council; Boosters; Kappa Rho Upsilon; Delegate to ASHA Convention, Nov. 1961; Scholarship from N. J. Women's Club, 1959.

BARBARA VERONICA GIBBONS
367 Berwick Street, Orange, N. J.
Major: Physical Education
Minor: Health
Adelphes; Basketball Team; Bowling Club; Newman Club; Officials Club; Tennis Club; Volleyball Club; WRA.

FLORENCE MARY GIBSON
227 New Dover Road, Colonia, N. J.
Major: Fine Arts
Delta Sigma Chi, Vice-President; Fine Arts Association; Fire Warden, Chapin Hall.

BRYNA RUTH GINSBURG
85 Aycrigg Avenue, Passaic, N. J.
Major: French
Minor: Spanish
Alpha Chi Beta; Carnival; Citizenship Committee; La Tertulia Espanol; Le Cercle Francais; *Montclarion*, Research Editor; Pi Delta Phi, President; SEAM.

DOROTHY GIOSEFFI
123 Prospect Street, Little Falls, N. J.
Major: English.
Aldornia; Enblish Club, Secretary, Member; Dalphac; Players; *Quarterly*.

ROBERT JOHN GMINDER
96 Califon Road, Lake Parsippany, N. J.
Major: Industrial Arts
Industrial Arts Guild; Gamma Delta Chi, Vice President, Corresponding Secretary.

ROBERT ZALL GOLDBERG
51 Roseland Avenue, Apt. 17, Caldwell, N. J.
Major: Business Education
Minor: Social Business

PHILIP ORLIN GOODYEAR
165 Main Street, East Rutherford, N. J.
Major: Physical Science
Minor: Biological Science
Chairman, Student Section NJSTA; Sophomore Class Homecoming Float Committe; Senate; Intramural Basketball.

NANCY EMMA GORE
15 Cleveland Street, Caldwell, N. J.
Major: Fine Arts
Boosters; DEX; FAA; Carnival Chairman; Homecoming.

SUSAN MARIE GOULD
165 Holland Road, Middletown, N. J.
Major: Fine Arts
Delta Sigma Chi, Secretary; Fine Arts Association; SEAM.

WILLIAM GRAF
45 Atwood Place, Wayne, N. J.
Major: Mathematics
Class Council; Mathematics Club; SEAM; Senate; State College Inter Relations Council Representative; Student Advisory Board; Student Faculty Co-op; SGA Representative; Who's Who in American Colleges and Universities.

EDWARD J. GREEN
2 Nichols Street, Newark, N. J.
Major: English
Junto, Vice-President.

KAREN LOUISE GROSS
196 Bogert Road, River Edge, N. J.
Major: Secretarial Studies
Minor: Social Business
Boosters; Class Council Representative; Citizenship Club; Dorm Intramurals; Epsilon Mu Epsilon; Newman Club; Student Education Association.

JANET BARBARA GROSSMAN
2 Butler Place, Butler, N. J.
Major: Spanish
Minor: French
Boosters Association; Carnival 1961 Co-Chairman of Publicity; Delta Omicron Pi; Freshman Class Council; Junior Class Secretary; Newman Club; Senior Class Secretary; Sigma Delta Pi; Sophomore Class Secretary; Spanish Club; SEA at Montclair; Who's Who; Sigma Delta Pi.

ELEANOR F. GUTOWSKI
Rustic Knolls Mtd., Hackettstown, N. J.
Major: Biology
Minor: Physical Science
Fencing Club; SEAM; Sigma Eta Sigma.

WILLIAM DAVID GUYET, JR.
1821 Laurel Terrace, South Belmar, N. J.
Major: Music
Phi Sigma Epsilon; MOC 1961 Secretary; Opera Workshop, President; Concert Choir.

NANCY ELLEN GYULA
21 Shawnee Trail, Denville, N. J.
Major: Mathematics
Minor: Physical Science
Alumni Representative of Class, 1963; Aphesteon; Boosters; Class Council; Carnival, Co-Chairman of Tickets; Intersorority Council; Kappa Delta Pi; Lambda Omega Tau, Social Chairman, Vice President, President; Newman Club, Treasurer; Sigma Eta Sigma; SEAM; Sigma Phi Mu.

LAURETTA MARIE HACK
13 Carrelton Drive, Paterson, N. J.
Major: English
Minor: Social Studies
Fencing Club; Inter Sorority Council Representative; Kappa Sigma Rho; Newman Club.

CAROLE DAY HAMLIN
67 Seventh Street, Ridgefield Park, N. J.
Major: Social Studies
Minor: English
International Relations Club; SEAM.

GAY HANCE
405 Albany Avenue, Barrington, N. J.
Major: Physical Education
Minor: Health
Adelphes Club; Class Council; Delta Omicron Pi; Folk Dance Club; Hockey Club; Officials Club; Panzer School Demonstration; SEAM; Volley Ball Club; Women's Club Scholarship '59.

DONALD BRUCE HANSON
5 Cheryl Court, Little Falls, N. J.
Major: Social Studies
Minor: English
International Relations Club; Rohwec; SEAM; Thucydians.

EDWARD V. HARKEY
25 McKenzie Avenue, East Rutherford, N. J.
Major: Science
NJ Science Teachers Association; Science Honors.

ULRICH HARTUNG
140 Western Avenue, Morristown, N. J.
Major: Music
Band; Choir; Opera Workshop; Players; Lambda Chi Delta.

MARILYN WENDY HAUSEN
14-05 Eleventh Street, Fair Lawn, N. J.
Major: Speech
Players; Sigma Alpha Eta; MSC Forensic Club 2nd Place Award Oral Interpretation, 1962.

JUDITH HENDERSON
33 Magnolia Avenue, Jersey City 6, N. J.
Major: Mathematics
Bowling Club; IVCE; Lambda Omega Tau, Alumni Secretary; Math Club; SEAM.

ANNE HIGGINS
281 Park Street, Upper Montclair, N. J.
Major: Physical Education
SEAM; WRA; Track and Field, ½ mile and high jump; NSTA; NJSTA; Basketball; Delta Sigma Chi, Refreshment Chairman; Letter in track; 2nd place NJ & NY Women's Track ½ mile; 61 State Scholarship, National Science Teacher's Project on Information Processing, Research Assistant 61-63.

RICHARD JUMP HILSER
17 Montclair Avenue, Montclair, N. J.
Major: Social Studies, Fine Arts
Art Council, Treasurer; *La Campana*, Art Editor; *Montclarion*, Art Editor, Sports Editor; Players, Set Designer; *Quarterly*, Art Editor; Soccer Team; Thucydians, Historian; Who's Who; Kappa Pi; Experiment in International Living '61.

ALINE M. HIRNER
862 Amboy Avenue, Fords, N. J.
Major: Mathematics
Minor: Biological Science
Class Council; Delta Omicron Pi; Horseback Riding Club; Math Club; Newman Club; SEAM.

SHARON JANE HOOK
416 Passaic Avenue, Kearny, N. J.
Major: English
Minor: Biology
Aldornia; Citizenship; Kappa Sigma Rho.

MARGARET C. HORN
253 Central Avenue, Hawthorne, N. J.
Major: Fine Arts
Fine Arts Council Class Representative; Fine Arts Federation; Carnival; Tea Committee; Mu Sigma; Newman Club; Homecoming.

MARY LOUISE HUDSON
317 Littleton Avenue, Newark, N. J.
Major: Social Studies
Minor: English
Mu Sigma.

DAVID HUTTER
6 Vauxhall Road, East Brunswick, N. J.
Major: Mathematics

MARGARET E. INTILE
22 Baldwin Street, Montclair, N. J.
Major: Spanish
Minor: English
La Tertulia Espanol; SEAM; Newman Club.

EMILY PAULA IWANSKI
80 Beckwith Place, Rutherford, N. J.
Major: Mathematics
Minor: Physical Science
Lambda Omega Tau; Mathematics Club; Newman Club; Student Education Association.

STEPHEN PAULMIER JACOBSEN
107 Willow Drive, Neptune, N. J.
Major: Physical Science
Minor: Biological Science
IVCF; Junto; Kappa Delta Pi; Lambda Chi Delta, Recording Secretary, Vice President; NJSTA-SS; Sigma Eta Sigma, President; SEAM.

DIANE MARIE JACKO
34 Birchwood Court, New Shrewsbury, N. J.
Major: Fine Arts
Newman Club; Kappa Delta Pi; Kappa Pi, President; Mu Sigma; Fine Arts Association; Fencing Club; NJEA; Carnival, Co-Chairman of Publicity; Class Homecoming Chairman; Co-Chairman Decoration for Sophomore Dance.

ALICE F. JAFFE
510 Farragret Avenue, Trenton, N. J.
Major: Latin
Boosters; Eta Sigma Phi, Vice President; Inter Nos, President; Star of David.

GEORGETTE CINEGE JAKUB
113 Longfellow Street, Carteret, N. J.
Major: Fine Arts
Delta Sigma Chi; Fine Arts Association.

NANCY ELEANOR JAMES
1680 Raritan Road, Scotch Plains, N. J.
Major: English
English Club, President; French Club; Kappa Delta Pi; Treasurer French Club; *Montclarion*, Headline Editor; Players; SEAM; Senior Class Council.

ELEANOR JOHNSON
46 South 20th Street, East Orange, N. J.
Major: Accounting
Minor: Social Business
Epsilon Mu Epsilon; SEAM.

TODD E. JENKINS
311 Dodd Street, East Orange, N. J.
Major: Social Studies
Concentration: Business
Basketball; Class Council; Psi Chi; Tennis.

BRENDA ANN JOHNSON
65 Main Terrace, Bloomfield, N. J.
Major: Mathematics
Aphesteon, Vice President; Band; Delta Theta Psi; Math Club.

MARION J. JOHNSON
33 Belle Avenue, Paterson, N. J.
Major: Biological Science
Minor: Physical Science
Delta Theta Psi, Vice President, President; Fencing Club, Captain; Intercollegiate Women's Fencing Association, President; Intersorority Council, Vice Chairman; *Montclarion;* Newman Club; SEAM.

THOMAS W. JOHNSON
86 Romaine Avenue, Jersey City 6, N. J.
Major: Physical Education
Basketball; Officials Club; Psi Chi; Soccer; Softhall Intramurals.

ROSE MARY KABAREC
313 Washington Street, Perth Amboy, N. J.
Major: Mathematics
Minor: Physical Science
Boosters; Delta Omicron Pi; ISC Representative, Vice-President; Kappa Delta Pi; Newman Club; Senior Class SGA Representative; SGA Recording Secretary; Sigma Eta Sigma; Sigma Phi Mu; Women's Inter-Dormitory Council, Treasurer; Who's Who.

PATRICIA MARY KACZMARZ
85 Delmar Place, Irvington, N. J.
Major: Home Economics
Home Economics Club; Newman Club, Secretary.

DORIS LOUISE KANE
8 Newell Place, North Arlington, N. J.
Major: English
Minor: Social Studies
Dalphac, Vice-President; English Club; *La Campana.*

KENNETH KAPLOWITZ
278 Conklin Avenue, Hillside, N. J.
Major: Fine Arts

CATHERINE MARIE KASSAKIAN
RD #4, Paulinskill Lake, Newton, N. J.
Major: Spanish
Minor: Speech
Delta Sigma Chi; La Tertulia Espanola; Sigma Delta Pi.

PATRICIA L. KAUFMAN
RD #2, Mount Holly, N. J.
Major: Fine Arts
Delta Sigma Chi, Treasurer; Fine Arts Association; Kappa Delta Pi; Kappa Pi.

ARLENE A. KAYSER
188 Stefanic Avenue, East Paterson, N. J.
Major: English
Aldornia; Carnival Ticket Committee; English Club, Treasurer; *La Campana; Montclarion,* Assistant Typing Editor, Typing Editor; Players, Properties Chairman; SEAM.

FRANCIS PATRICK KEDIAN
708 Sampton Avenue, South Plainfield, N. J.
Major: Physical Education
Minor: Health
Freshman SGA Representative; *Montclarion;* Dormitory Council; Track Team; Soccer Team.

JACQUELINE ELIZABETH KEEN
311-B Monroe Avenue, Asbury Park, N. J.
Major: Physical Education
Adelphes Club; Boosters Association; Concessions Co-Chairman; Class Council; Women's Interdormitory Council, Treasurer, Chairman.

FLORENCE TURNQUIST KEMP
42 Terrace Circle, Great Neck, N. Y.
Major: Spanish
Minor: English
Boosters; Carnival Public Relations Co-Chairman; Class Council; Delta Omicron Pi; *Montclarion;* SGA Representative; Sigma Delta Pi; Spanish Club.

PATRICIA A. KENNY
354 Marlboro Road, Wood-Ridge, N. J.
Major: Accounting
Minor: Secretarial Studies and General Business
Epsilon Mu Epsilon; Newman Club; SEAM; Lambda Omega Tau, Recording Secretary.

CONSTANCE MADLYN KERBER
970 Oradell Avenue, Oradell, N. J.
Major: English
Minor: Speech
Kappa Sigma Rho, Historian; Newman Club; Players; SEAM; Young Democrats.

ELIZABETH M. KESTI
96 Huron Avenue, Clifton, N. J.
Major: Mathematics
Aphesteon; Horseback Riding Club; Sigma Phi Mu.

NORMA KIMELDORF
127 Nesbit Terrace, Irvington 11, N. J.
Major: Physical Education
Minor: Health
Adelphes; Badminton; Basketball; Folk Dance Club; Gymnastics Club & Team; Modern Dance Club; Rhythmical Gymnastics; Volleyball; WRA.

LORRAINE GAIL KELLEY
Round Top Road, Warren Township, Plainfield, N. J.
Major: Mathematics
Horseback Riding Club; Newman Club; SEAM; Sigma Phi Mu.

KENNETH PAUL KELLY
170 Knickerbocker Road, Dumont, N. J.
Major: Social Studies
Alpha Phi Omega, Sergeant of Arms; Newman Club, Vice President; Senior Class Council; Thucydian Society. Honors and Prizes: Alpha Phi Omega Distinguished Service Award.

CATHERINE ANNE KERNS
198 Walnut Street, Nutley, N. J.
Major: Physical Science
Minor: Mathematics, Bio Science
Kappa Delta Pi; Newman Club; Sigma Eta Sigma; SGA.

THOMAS F. KIELTY
162 Elm Street, Kearny, N. J.
Major: Social Studies
Minor: Geography
Football; Geography Club; NEA; Phi Sigma Epsilon.

PATRICIA ANN KINNEY
65 Hollywood Avenue, Metuchen, N. J.
Major: French
Boosters; Concessions Co-Chairman; Le Cercle Francais; Class Council; Kappa Rho Upsilon; Russian Club.

ROBERT KIRSCHNER
419 Seventh Street, Lakewood, N. J.
Major: Industrial Arts
Baseball; Carnival, Equipment Chairman; Commuter's Review; Class Council; Class Newspaper, Co-Editor; Dormitory Council; Epsilon Pi Tau; Industrial Arts Guild; Intermural Basketball; Phi Alpha Psi, Recording Secretary; Skin Diving Club; SEAM. Honors and Prizes: Edward Russ Scholarship 1962.

BARBARA ANN KOST
426 De Witt Avenue, Belleville, N. J.
Major: English
Minor: Latin
Citizenship Committee; English Club; Inter Nos; Newman Club; SEAM.

HELEN CATHERINE KOSTER
186 Manchester Avenue, North Haledon, N. J.
Major: Spanish
Minor: German
German Club; La Tertulia Espanola, Secretary; SEAM; Sigma Delta Pi. Honors and Prizes: State Scholarship 1959.

ROSEMARIE ANN KOVAL
132 Franklin Road, Denville, N. J.
Major: Fine Arts
Delta Alpha Chi; Fine Arts Association, Secretary; Kappa Pi.

VIOLET KOVALESKY
31 Davis Avenue, Kearny, N. J.
Major: Social Studies
Minor: English
SEAM.

FRANCES KRAMER
353 Piaget Avenue, Clifton, N. J.
Major: Mathematics
Alpha Chi Beta, Corresponding Secretary; Sigma Phi Mu.

KARLA GAE KRESGE
502 Bloomfield Avenue, Caldwell, N. J.
Major: Fine Arts
Delta Alpha Chi; Fine Arts Association; SGA Liaison; Kappa Pi; SGA Corresponding Secretary.

SYBIL FAIR KRUEGEL
18 Elm Street, Clifton, N. J.
Major: Speech Science
Minor: Speech Arts
Sigma Alpha Eta.

CLYDE VICTOR KUEMMERLE JR
2358 Lemoine Avenue, Fort Lee, New Jersey
Major: Speech
Carnival; Citizenship Committee; Class Council; Homecoming; *Montclarion;* Players, Vice President; SEAM; Senate, Liaison Officer; Sigma Alpha Eta. Honors and Prizes: Graduate Assistantship Ohio University 1963; Players Key, 1962.

GERALD A. LABENSKI
15 John Street, Passaic, N. J.
Major: Physical Education
Agora; Baseball Team; Football Team; Officials Club.

BARBARA ELEANOR LAIS
102 Llewellyn Avenue, Hawthorne, N. J.
Major: Mathematics
Minor: Social Studies
Alpha Chi Beta; SEAM; Sigma Phi Mu.

JOAN SANDRA LAMBERT
West Street, Annandale, N. J.
Major: Physical Education
Minor: Health
Adelphes Club Secretary; Archery Club; Badminton Club; Carnival Booth Committee; Delta Omicron Pi; Field Hockey Team, Co-Captain; Folk Dance Club; Homecoming Float Committee; New Jersey Association for Health, Physical Education and Recreation; Newman Club; Panzer Spring Demonstration; Softball Club; Volleyball Club; WRA.

ROBERT E. LANDRY
827 Salem Avenue, Burlington, N. J.
Major: Physical Science
Minor: Biological Science
Band; Boosters; Carnival Co-Chairman; Class Council, President; Men's Dormitory Council Class Representative; SEAM; Senate, Corresponding Secretary; SGA; Who's Who Among Students in American Universities and Colleges.

ELEANOR I. LANG
1028 Coolidge Road, Elizabeth, N. J.
Major: Physical Science
Minor: Biological Science
Class Council; Delta Omicron Pi; Kappa Delta Pi; Sigma Eta Sigma; SEAM; Badminton; Boosters; Fencing Club; Warner-Lambert Scholarship.

ELAINE DOROTHY LAPARA
49 Norwood Street, Newark 6, N. J.
Major: Secretarial Studies
Minor: Speech Arts
Boosters; Class Council; Epsilon Mu Epsilon; Newman Club; Players, House Manager, Play Cast; SEAM; Young Democrats.

MICHAEL LARKO
33 Garden Street, Lodi, N. J.
Major: Mathematics
Aphesteon; Sigma Phi Mu.

TERRENCE JAMES LARNEY
93 Orange Avenue, Irvington, N. J.
Major: Physical Education
Minor: Health
Baseball; Basketball; Men's Physical Education Club, President; Officials Club; Phi Epsilon Kappa, President; Varsity Soccer, Captain; Tennis.

JANET F. LARSEN
1135 - 50th Street, North Bergen, N. J.
Major: Secretarial Studies
Minor: Social Business
Epsilon Mu Epsilon; Lambda Omega Tau, Historian, Treasurer; *Montclarion;* Players.

BARBARA ALICE LAWRENCE
Nottingham Way, Robbinsville, N. J.
Major: Social Studies
Geography Club, Secretary; IRC, Secretary, Treasurer, President, Secretary; IVCF; Professional Integrity Committee, Chairman; Rohwec; Social Studies Honorary Society; SEAM.

CLIFFORD WILLIAM LAYTON JR.
168 Holland Avenue, New Milford, N. J.
Major: Physical Education
Varsity Soccer; Officials Club; Men's Physical Education Club, Corresponding Secretary; Phi Epsilon Kappa; Guide.

CAROL C. LAZZARA
728 Bloomfield Street, Hoboken, N. J.
Major: Secretarial Studies
Minor: Accounting and Social Business
Epsilon Mu Epsilon; Kappa Delta Pi; Lambda Omega Tau; Newman Club; NJEA; Pi Omega Pi, Treasurer. Honors and Prizes: Delegate to Pi Omega Pi National Convention in Chicago, Received Grant of $70; Delegate to EBTA Convention in Buffalo, Received Grant of $20.

JUDITH LEISTEN
40 Springbrook Road, Livingston, N. J.
Major: English
Minor: Speech Concentration
Boosters; Citizenship Committee, President; Class Council; English Club; Players; Sigma Alpha Eta. Honors and Prizes: Represented MSC twice at National Convention on Citizenship in Washington, D.C.

MICHAEL LEPORE
166 Ampere Parkway, Bloomfield, N. J.
Major: Mathematics
Psi Chi, Vice-President; Varsity Baseball.

ADELE COHEN LEPOW
127 Amsterdam Avenue, Passaic, N. J.
Major: Speech
Minor: History, Speech
Sigma Alpha Eta; Speech Assn. of America; Players; IRA; Kappa Rho Upsilon; *Montclarion,* Ass't Typing Editor; Work Scholarship.

IRVING B. LERNER
108 Richard Street, Dover, N. J.
Major: Spanish
Minor: English
Paideian League; Sigma Delta Pi, Vice President; Spanish Club, Treasurer, President; SEAM.

JOY FAITH LEVY
93 Sunnyside Avenue, Dumont, N. J.
Major: Mathematics
Minor: Political Science
National Council of Mathematics Teachers; Star of David; SEAM.

MAXINE LENORA LEVY
81 Morris Avenue, Apt. 41, Springfield, N. J.
Major: Secretarial Studies
Minor: Accounting, Social Business
SGA, Treasurer, Ex-officio; Epsilon Mu Epsilon; Soph. Class Treasurer; Carnival, Financial Committee, Co-Chairman; Delta Theta Psi, Pledge Master; Faculty Student Coop, Secretary. Honors and Prizes: Experiment in International Living, 1962; Who's Who Among Students in Colleges and Universities.

GEORGEANNA LEWIS
P.O. Box 118 (Lake Stockholm), Stockholm, N. J.
Major: Mathematics
Aphesteon; Class Council; Kappa Delta Pi, Treasurer; Math Club; Mu Sigma; Newman Club; SEAM; Women's Interdormitory Association, Treasurer; Work Scholarship. Honors and Prizes: Mathematics Honors Seminar 1962.

RHODA LIFTON
4 Crestwood Drive, Freehold, N. J.
Major: Mathematics
Alpha Chi Beta, Treasurer; Boosters, Vice-President; Carnival; Class Council; Homecoming Co-Chairman; *Montclarion;* SEAM; Sigma Phi Mu.

CAROL ANN LIGHTHISER
R.D. Mendham Road, Mendham, N. J.
Major: Physical Science
NJSTA; SEAM; Sigma Eta Sigma.

ELEANOR ANN LINDSLEY
112 Chestnut Avenue, Bogota, N. J.
Major: Speech
A Cappella Choir; Carnival; Citizenship Committee; Freshman Class Council; MENC; Paul Bunyan Day; Players, House Manager, Business Manager, Box Office Chairman; Opera Workshop; Sigma Alpha Eta; Young Republicans Club, Secretary.

ELIZABETH LISTWAN
685 Broad Street, Clifton, N. J.
Major: Physical Science, Chemistry
Minor: Biological Science
Delta Omicron Pi; Newman Club.

PATRICIA GRACE LITTERIO
20 Brighton Avenue, Belleville, N. J.
Major: Physical Education
Minor: Health
Adelphes Club; Badminton Club; Basketball Team; Field Hockey Club; Officials Club; Panzer Spring Demonstrations; Softball Club; Honors and Prizes: Judge Ester Unterman Scholarship Award.

MARY ELLEN LLOYD
214 Washington Place, Totowa Boro, N. J.
Major: Fine Arts
Fine Arts Association, Publicity Chairman; Lambda Omega Tau, Corresponding Secretary; Newman Club.

JANET SHARON LOCKBURNER
Star Route A, Flemington, N. J.
Major: Biological Science
Minor: Physical Science
Kappa Delta Pi; Sigma Eta Sigma. Honors and Prizes: State Scholarship, 1959-1963.

GERALDINE B. LOSSON
180 Pines Lake Drive, Wayne, N. J.
Major: Fine Arts
Fine Arts Association; Kappa Pi; Kappa Rho Upsilon, Historian; *La Campana; Quarterly*. Honors and Prizes: Scholarship, International Summer School at the University of Oslo, Norway, 1962.

JEANNE CATHERINE LOWE
947 Summit Avenue, Jersey City, N. J.
Major: Music
Band; Choir; MENC; MPF; Orchestra.

THOMAS S. LUBBEN
296 Esplanade, Apt. 30, Hackensack, N. J.
Major: Social Studies
Minor: English
Sophomore Class Council; SEAM.

ANNE HELEN LUTHER
105 East 9th Street, Clifton, N. J.
Major: Home Economics
Delta Alpha Chi; Home Economics Club; Newman Club.

LORRAINE JOANN LUTHER
12 Roanoke Avenue, White Meadow Lake, Rockaway, N. J.
Major: English
Minor: Secretarial Studies
Aldornia, Secretary; Delta Omicron Pi; English Club; Kappa Delta Pi; National Council of the Teachers of English. Honors and Prizes: Dean's Honor List.

JUDITH NANCY MacDONALD
11 Barrows Avenue, Rutherford, N. J.
Major: Physical Education
Adelphis Club; Archery Club; Basketball Club; Field Hockey Club; Field Hockey Team; Folk Dance Club; Officials Club; Panzer Demonstration; SEAM; Tennis Club; Track Team; WRA.

CAROL A. MACK
110 Caldwell Avenue, Union, N. J.
Major: Home Economics
Home Economics Club; SEAM.

GAIL MacLEAN
281 Park Street, Upper Montclair, N. J.
Major: Science
Delta Sigma Chi; NSTA; Players; SEAM. Honors and Prizes: Edward Russ Hall Scholarship.

ADELINE MAFFEI
62 West Cedar Street, Livingston, N. J.
Major: Latin
Basketball Club; Booster; Delta Sigma Chi; Eta Sigma Phi, President; Inter Nos, Vice-President; *Montclarion*. Honors and Prizes: Dean's List Fall 1960, President of Eta Sigma Phi.

MARY I. MAHLER
62 High Street, Belleville, N. J.
Major: Accounting
Minor: Social Business
Boosters; Epsilon Mu Epsilon; ISC, Treasurer; Newman Club; *Quarterly* Business Staff; SEAM; Sigma Phi Mu; Theta Chi Rho, ISC Representative, President.

MICHAEL A. MAKUL
301 77th Street, North Bergen, N. J.
Major: English
Junto, President; English Club; *Quarterly* Staff; *Montclarion*, Assistant News Editor; Paideian League.

LORRAINE RUTH MALSON
273 N. Maple Avenue, East Orange, N. J.
Major: Mathematics
Minor: Biology
Intervarsity Christian Fellowship; Sigma Eta Sigma; Sigma Phi Mu; SEAM. Honors and Prizes: Association for Childhood Education of East Orange Scholarship.

RALPH PATRICK MANFREDI
578 Westfield Road, Scotch Plains, N. J.
Major: Physics
Minor: Biology
Psi Chi, IFC Representative; Players; Newman Club; Boosters; SEAM; Freshman Class President; Second Place in Ugly Man's Contest; Stage Crew; Panzer Demonstration; Work Scholarship; Carnival Committee, Woodchoppers Day; Kru's Kruise; VI Award.

CAROLE LINDA MANNO
638 Lincoln Avenue, Pompton Lakes, N. J.
Major: Fine Arts
Alpha Chi Beta; Intervarsity Christian Fellowship; *Montclarion*.

DIANA M. MARANA
212 Ninth Street, Fairview, N. J.
Major: Social Studies
Minor: Accounting
Kappa Rho Upsilon, Treasurer; International Relations Club; Newman Club; SEAM.

MICHAEL MARCHIONI
8 William Street, Clifton, N. J.
Major: Social Studies
Minor: Geography
Rohwec; SEAM; Gamma Theta Upsilon (National & Local); Thucydians; Track; International Relations Club. Dean's List twice.

LORETTA J. MARECKI
76 Arlington Avenue, Jersey City 5, N. J.
Major: Business Education, Secretarial Studies
Minor: Accounting and General Business
Carnival Ticket Committee; Epsilon Mu Epsilon; Homecoming; Intersorority Council; Lambda Omega Tau Sorority, Officer, ISC Representative; *Montclarion;* Newman Club. Honors and Prizes: Achievement Award granted by Sons of Poland Association.

CARMELINA A. S. MARESCA
645 Ayers Avenue, North Plainfield, N. J.
Major: Spanish
Minor: History
Class Council; Delta Sigma Chi; SEAM; Modern Dance Club; Sigma Delta Pi; Spanish Club. Honors and Prizes: Graduate Fellowship, University of Delaware '63-'64.

M. SUSAN MARTIN
495 Piermont Avenue, Hillsdale, N. J.
Major: Accounting
Minor: Social Business
Montclarion; Epsilon Mu Epsilon; Dalphac; SEAM.

ELIZABETH MARY MARUCCI
68 Richard Avenue, West Caldwell, N. J.
Major: Mathematics
Minor: Physical Science
Delta Sigma Chi; Kappa Delta Pi; SEAM; Sigma Phi Mu. Honors and Prizes: State Scholarship.

BERNARD WILLIAM MASSARI
417 Center Street, Garwood, N. J.
Major: Physical Education
Minor: Geography.
Baseball Team; Bowling; NEA; Phi Epsilon Kappa; Physical Education Club; Soccer Team; Spring Demonstration.

LINDA RUTH MATELSON
446 East 35th Street, Paterson 4, N. J.
Major: Fine Arts
Kappa Pi, Treasurer.

EDWARD G. MATHER
12 Kent Road, Paterson, N. J.
Major: Secretarial Studies, Accounting
Minor: Social Business
Epsilon Mu Epsilon; *Montclarion,* Typist; Pi Omega Pi, President; SEAM.

EDITH MAYOR
130 Banta Avenue, Garfield, N. J.
Major: Secretarial Studies
Minor: Social Business
Class Council; Delta Theta Psi, Treasurer; Epsilon Mu Epsilon; Newman Club; Phi Sigma Mu; Players; *Quarterly.*

JOHN T. MAYURNIK
15 Stone Avenue, East Paterson, N. J.
Major: Music
Minor: Music
Phi Mu Alpha Sinfonia, Treasurer; Band; Choir; Orchestra; Opera Workshop.

JOSEPH MAZZA
333 Farnham Avenue, Lodi, N. J.
Major: Physical Education
Minor: Health
Football; Gamma Delta Chi, Vice President; Track.

JUDITH A. MAZZOCCHI
165 East Hobard Gap Road, Livingston, N. J.
Major: English
Aldornia; Junto Philosophy Club; Kappa Delta Pi; SEAM. Honors and Prizes: Dean's List.

DONALD R. McCAULEY
235 Feronia Way, Rutherford, N. J.
Major: Industrial Arts
Minor: Industrial Arts
American Industrial Arts Association; Industrial Arts Guild, President; Epsilon Pi Tau; Phi Lambda Pi; Bowling Team; Veterans Association; Oldtimers Club.

MOIRA D. McCLUNEY
106 Sandford Avenue, North Plainfield, N. J.
Major: Mathematics
Minor: French
Math Club, Sigma Phi Mu, Treasurer; Intervarsity Christian Fellowship, Treasurer; Le Cercle Francais; Student Education Association. Honors and Prizes: Pi Delta Phi (National French Honor Society).

CATHERINE McCREA
109 Melville Place, Irvington, N. J.
Major: Social Studies
Montclarion; Players.

JUDITH MARIE McDERMOTT
711 Paramus Road, Paramus, N. J.
Major: Physical Education
Minor: Health
Adelphes; Archery; Badminton; Basketball; Gymnastics; Folk Dance; Softball; Volleyball; WRA.

KATHERINE McGIVERN
37 North Midland Avenue, Kearny, N. J.
Major: Mathematics
Minor: Physical Science
Lambda Omega Tau; Newman Club; SEAM. Honors and Prizes: State Scholarship.

PATRICIA McGLADE
55 Garwood Road, Fair Lawn, N. J.
Major: Speech
Minor: Social Studies
Montclair State College Forensic Association; Players; Sigma Alpha Eta. Honors and Prizes: Montclair State College Forensic Association Intracollege Extemporaneous Speaking Contest, 1st Prize 1962; NJ Intercollege Forensic Association's Oral Interpretation Contest, 3rd Prize, 1962.

ILENE KRADIN McHUGH
588 Park Avenue, East Orange, N. J.
Major: Fine Arts

BERNADETTE McINERNEY
79 Mountain Heights Avenue, Lincoln Park, N. J.
Major: English
Minor: Speech
English Club; *Montclarion;* Players; SEAM; Sigma Alpha Eta; Sigma Delta Phi; Twirlers. Honors and Prizes: Scholarship.

MARGARET FRANCES McLAUGHLIN
38 Indian Lane, Florham Park, N. J.
Major: Physical Education
Minor: Health
Adelphes Club; Archery; Basketball; Gymnastics; Hockey; Kappa Delta Pi; Officials' Club; Panzer Demonstration; Tennis; WRA. Honors and Prizes: Theresa Farrell Award '61; Hockey Camp Award '61.

KERRY T. MEICHSNER
182 West Washington Avenue, Washington, N. J.
Major: Social Studies
Minor: Geography
Phi Sigma Epsilon; *Montclarion;* Gamma Theta Epsilon; Baseball; Class Council; Men's Dorm Council; Thucydians.

SALLY JEAN MESSINEO
226 Forest Avenue, Lyndhurst, N. J.
Major: English
Minor: Spanish
Booster Club; Dalphac, Corresponding Secretary; English Club; Newman Club; Spanish Club; Young Democrats.

BEVERLY FERGUSON MICHALSKI
202 Broad Street, Bloomfield, N. J.
Major: Spanish
Minor: Biological Science
IVCF; *Montclarion;* Spanish Club. Honors and Prizes: State Tuition Scholarship.

SUSAN MILLER
6 Commodore Drive, Jefferson Twp., R.D. #3, Wharton, N. J.
Major: English
Amateur Fencers League of America; Delta Theta Psi; Junior Varsity and Varsity Fencing Teams; Newman Club.

GEORGETTE MINSKY
416 E. 31st Street, Paterson, N. J.
Major: French
Boosters, Publicity Chairman; Carnival; Citizenship Committee; Le Cercle Francais; *Montclarion,* Research Editor; SEAM; Yearbook Staff.

CAROL ANN MITCH
15 Brookside Avenue, Hawthorne, N. J.
Major: Social Studies
IRC; Inter Varsity Christian Fellowship, President; Professional Integrity Committee; SEAM.

MICHAEL RALPH MOCCIOLA
73 Carnegie Avenue, East Orange, N. J.
Major: Mathematics
Minor: History
Mathematics, Vice-President; NEA; NJEA; Phi Lambda Pi; Young Republicans Club, Treasurer.

BARBARA JANE MOIR
225 East Fifth Avenue, Roselle, N. J.
Major: English
College Choir; Inter Varsity Christian Fellowship; SEAM.

GEORGIANA MOLINARO
366 Tremont Place, Orange, N. J.
Major: French
Minor: English
Carnival Entertainment Co-Chairman; French Club, Vice-President; Newman Club; Pi Delta Phi; SEAM; Sigma Delta Phi; Twirlers, Captain; WRA. Honors and Prizes: French Award from L'Alliance Francaise.

MARGARET ANN MOLITORIS
77 Parsippany Road, Whippany, N. J.
Major: Physical Education
Minor: Health
Adelphes Club; Badminton Club; Basketball Club; Cheerleading; Folk Dance Club; Officials Club; Panzer School Demonstrations; Sigma Delta Phi, Historian; Softball Club; Volleyball Club; WRA.

JOYCE MAY MOLTZ
552 Market Street, East Paterson, N. J.
Major: Accounting
Minor: Secretarial Studies, Social Business
Epsilon Mu Epsilon; Pi Omega Pi; SEAM.

MAUREEN L. MORAN
9 Virginia Terrace, Jersey City, N. J.
Major: Social Studies
Basketball Club; Officials Club; Kappa Sigma Rho; Tennis Club; Newman Club.

ROBERT W. MORI
1 Wedgewood Drive, Verona, N. J.
Major: Mathematics
Aphesteon; Mathematics Club.

VINCENT MOSDAR
77 San Antonio Avenue, Nutley, N. J.
Major: Industrial Arts
Industrial Guild; Carnival; Home Coming.

PENELOPE ANN MOUNT
111 Rutledge Avenue, Trenton 8, N. J.
Major: Latin
Boosters; Citizenship Committee; Delta Omicron Pi, Recording Secretary; Eta Sigma Chi, Recording Secretary; Inter Nos, Recording Secretary; Class Council; SEAM. Honors and Prizes: Eta Sigma Chi, 1961.

MATTHEW J. MULHALL
85 Manor Drive, Newark, N. J.
Major: English
Minor: Geography
Aldornia; Fire Safety Committee; Gamma Theta Upsilon, Vice-President; Kappa Delta Pi, President; *La Campana;* Senior Staff Member; MAC, Student Representative; Thucydian Society, President, Treasurer; Track; Veterans Association, President, Treasurer; *Quarterly.* Honors and Prizes: Edward Russ Hall Scholarship; Official Delegate Kappa Delta Pi Biennial Convocation, Chicago, Ill.

MARCIA SUE NAMEROW
162 Clinton Avenue, Maywood, N. J.
Major: Social Studies
Minor: Speech
SEAM; Young Democrats.

THOMAS LOUIS NAPLES
45 Birch Road, Dumont, N. J.
Major: Biological Science
Minor: Physical Science
NJSTA-SS; Phi Sigma Epsilon; SEAM; River Dell Regional Senior High School PTA Scholarship, 1959.

WILLIAM RUSSELL NORRIS II
31 Ridge Road, Clark, N. J.
Major: Social Studies
Minor: English
Audio-Visual Aid; Gamma Delta Chi; Young Democrats.

LUDMILA NOWILZEWSKI
R.D., Freehold, N. J.
Major: Home Economics
Inter-Varsity Christian Fellowship; Home Economics Club; SEAM.

BARBARA JOAN NUSS
164 Lincoln Avenue, Hawthorne, N. J.
Major: Secretarial Studies
Minor: Social Business
Delta Theta Psi, Recording Secretary; Epsilon Mu Epsilon; *La Campana;* Pi Omega Pi; *Quarterly;* SEAM.

SIGMUND OBAROWSKI
13 East 15th Street, Bayonne, N. J.
Major: Chemistry
Minor: Biology
Band; Sigma Eta Sigma.

ELLEN OBERST
129 Chestnut Street, Kearny, N. J.
Major: Spanish
Minor: French
French Club; Kappa Delta Pi; SEAM; Sigma Delta Pi Honorary; Spanish Club.

NANCY ANN O'BRIEN
Hillcrest Road, Warren Township, Plainfield, N. J.
Major: Physical Education
Adelphes; Folk Dance Club; SEAM; WRA.

THOMAS FRANCIS O'CONNELL
20 Enfield Avenue, Montclair, N. J.
Major: Accounting
Minor: Social Business
Basketball; Citizenship Committee; Epsilon Mu Epsilon; Fire Safety Committee; Football; Gymnastics Club; Phi Lambda Pi; SEAM; Players.

CAROLINE J. O'CONNOR
258 Spring Valley Road, Paramus, N. J.
Major: Physical Education
Adelphes Club; Badminton; Basketball; Folk Dance; Hockey Club; Demonstration; Sigma Delta Phi; Softball Club; WRA.

WILLIAM HENRY OEHME, Jr.
647 Oak Street, Roselle Park, N. J.
Major: Industrial Arts
Industrial Arts Guild.

JEAN MARGARET O'HARA
36 Darling Avenue, Bloomfield, N. J.
Major: Social Studies
Minor: English
Kappa Sigma Rho; SEAM; Young Democrats.

JANET LINDA OLEJARZ
66 W. Lindsley Road, Cedar Grove, N. J.
Major: Music
Band; Choir; MENC; Mu Sigma; Orchestra, Secretary.

LEANNE ROSE ORLANDO
518 - 28 Street, Union City, N. J.
Major: Home Economics
SEAM.

ANTHONY N. ORTIZ
70D Hadison Place, Clifton, N. J.
Major: Mathematics

JUDITH McKAY OSTER
458 West Shore Trail, Lake Mohawk, Sparta, N. J.
Major: Mathematics
Math Club.

PETER ANTHONY PACE
93 Pine Street, Montclair, N. J.
Major: Mathematics
Math Club; Science Honorary Club; SEAM; Freshmen Mathematics Achievement Award 1960.

VICTOR L. PADDOCK
RD # 1, Box 25, Oak Ridge, N. J.
Major: Mathematics
Football; Baseball; Math Club; Band.

CAROL ANN PANEK
125 North Second Street, Paterson, N. J.
Major: Speech
Minor: Biology
Delta Theta Psi, Recording Secretary, Vice-President; Players; Sigma Alpha Eta, Corresponding Secretary; Sigma Eta Sigma.

ISABEL MARIE PAPARELLO
56 Stuyvesant Avenue, Newark, N. J.
Major: Social Studies
Minor: Business
Citizenship Committee; Cheerleaders; Newman Club; Sigma Delta Phi; Young Democrats; NJEA.

RAYMOND NATHANIEL PARIS
5 Edgerton Terrace, East Orange, N. J.
Major: Social Studies
Minor: English
Intramural Sports; Young Democrats; Audio-Visual Department.

NANCY PENNELL PARKHURST
19 Evergreen Court, Glen Ridge, N. J.
Major: Home Economics
Citizenship Committee; Home Economics Club, Historian, SGA Representative, State Vice President, State President; SEAM.

MARSHALL I. PARTOS
38 Oneida Avenue, Lake Hiawatha, N. J.
Major: Mathematics
Gamma Delta Chi, Corresponding Secretary; Varsity Bowling; Sigma Eta Sigma; Mathematics Club; Morris County PTA Scholarship 1959-60; Edward Russ Scholarship 1961-62.

LINDA PASI
460 Hillcrest Avenue, Coytesville, N. J.
Major: Fine Arts
Fine Arts Association; Kappa Pi; Lambda Omega Tau, Historian; MSC Twirler.

ELLIOT LEE PASTERNACK
West County Line Road, RD #4, Jackson, N. J.
Major: Social Studies
Minor: English
Class Council Representative; International Relations Club; Phi Sigma Epsilon; Rohwec, Treasurer; SEAM; Star of David; Young Democrats.

FLORENCE ANNE PERNA
14 Lincoln Terrace, Belleville, N. J.
Major: Physical Education
Minor: Health
Adelphes Club, Program Chairman; Archery Club; Folk Dance Club; Modern Dance Club Vice-President; Rhythmical Gymnastics; Sigma Delta Phi, Alumni Secretary; Volleyball Club.

GEORGE PIEGARI
9 Wheeler Point Road, Newark, N. J.
Major: Mathematics
Aphesteon, President; Math Club; NEA; NJEA; SEAM.

ALFRED PISCIOTTI
5301 Palisades Avenue, West New York, N. J.
Major: Industrial Arts
Industrial Arts Guild; *Montclarion* Photographer 1962.

LORRAINE ANN PLOWMAN
97 Third Avenue, Hawthorne, N. J.
Major: English
English Club; Student Education Association; Players.

ELAINE MARIE PLUHAR
438 East 54th Street, Paterson, N. J.
Major: Binlogical Science
Minor: Physical Science
Epsilon Mu Epsilon; Lambda Omega Tau; SEAM.

ROBERT BRUCE POETZ
136 Thoma Avenue, Maywood, N. J.
Major: Physical Education
Minor: Health
Archery Club; Baseball; Bowling Club; Folk Dance Club; Intramurals; Officials Club; Phi Epsilon Kappa; Phi Lambda Pi; Soccer; Tennis.

JO ANN POJANOWSKI
22 Albion Street, Passaic, N. J.
Major: Accounting
Minor: Social Business
Citizenship; Epsilon Mu Epsilon; Horseback Riding Club; Montclair Ski Club; *Montclarion;* Newman Club; SEAM, Secretary-Treasurer, Business Manager.

ANTHONY JOSEPH POLITO
695 N. 7th Street, Newark, N. J.
Major: Music
Minor: Music
Choir; Orchestra.

THOMAS POLITO
123 - 75th Street, North Bergen, N. J.
Major: Industrial Arts
Industrial Arts Guild; American Industrial Arts Association.

MARY MARGARET PORTER
165 Myrtle Avenue, Cedar Grove, N. J.
Major: English
Minor: Biology
Citizenship Committee; English Club; Kappa Sigma Rho, Alumnae Secretary; National Council of Teachers of English; Newman Club; SEAM.

FLORENCE POSTOGNA
357 Lincoln Avenue, Hasbrouck Heights, N. J.
Major: Accounting
Minor: Political Science, Economics
Cheerleader; Epsilon Mu Epsilon; Inter-Sorority Council; Junior Class Treasurer; Kappa Delta Pi, Recording Secretary; Kappa Rho Upsilon, Corresponding Secretary, President; Newman Club; Pi Omega Pi.

RONALD POWELL
345 Vale Avenue, Hillside, N. J.
Major: Music
Band; MOC President; Orchestra, Vice-President, President; Soloist with N.J. Symphony; Soloist with MSC Orchestra.

JOAN CAROL PREBULA
468 Chestnut Street, Kearny, N. J.
Major: Social Studies
Minor: English
Newman Club.

JOSEPH ANTHONY PRESING III
280 Griffith Street, Jersey City, N. J.
Major: Spanish
Minor: English
Spanish Club; SEAM.

PATRICIA M. PROSNAK
155 Market Street, Garfield, N. J.
Major: Social Studies
Minor: English
Inter-Sorority Council; Kappa Sigma Rho, Corresponding Secretary; Newman Club; Young Democrats.

RICHARD GREGORY QUINN
85 Highland Place, Ridgefield Park, N. J.
Major: Social Studies
Newman Club; Phi Lambda Pi, Historian; Student Council Representative.

JUDITH ANN LOWE RANDAZZO
111 Joanne Terrace, Garfield, N. J.
Major: Mathematics
SEAM; Sigma Phi Mu.

DAVID RAPEL
215 Williamson Avenue, Hillside, N. J.
Major: Physical Education
Archery Club; Basketball (Intramural); Gym Club; Physical Education Club; Phi Epsilon Kappa Fraternity; Soccer.

DIANE HELENE REICHARDT
16 Mina Avenue, Clifton, N. J.
Major: Home Economics
Minor: Home Economics
Delta Alpha Chi; Home Economics Club; Newman Club.

WILLIAM S. REITER
550 Summit Avenue, Carlstadt, N. J.
Major: Science
Minor: Science
Class Council; Newman Club; NJSTA.

EDWINA H. REVACK
128 Hiawatha Blvd., Oakland, N. J.
Major: Latin
Minor: English
Inter Nos; Eta Sigma Phi; Newman Club; SEAM.

P. JEAN RICHARDS
591 Main Street, Hackensack, N. J.
Major: Social Studies
Minor: English

RANDALL WESTON RICHARDS III
Harmony Hall, Riverton Post Office, N. J.
Major: Social Studies
Minor: English
Rohwec; SEAM.

BARBARA RUTH RIDSDALE
618 Broad Street, Bloomfield, N. J.
Major: Fine Arts
Fine Arts Association; SEAM.

JOANNE EVELYN RIEKERT
501 Bogert Road, River Edge, N. J.
Major: Spanish
Minor: English
La Tertulia Espanola (Spanish Club); Intervarsity Fellowship; SEAM.

RUTH JOAN RIGG
16 Jacobus Avenue, Little Falls, N. J.
Major: Social Studies
Minor: English
SEAM; International Relations Club.

CAMILLO CHARLES RILLI
49 Mercer Street, Lodi, N. J.
Major: Spanish
Minor: English
Players; IRC; Aviation Club; Spanish Club; Modern Dance Club; Poems published in 1961 National College Anthology of Poetry.

NANCY WOOD ROBERTSON
305 East 32nd Street, Paterson, N. J.
Major: Speech Sciences
Minor: Speech Arts
Sigma Alpha Eta; Dean's List.

DIANA ULIANA ROMANO
137 Anderson Avenue, Fairview, N. J.
Major: Business Education
Minor: Speech
Epsilon Mu Epsilon; Pi Omega Pi.

AMELIA ROSELLI
172 Berkshire Place, Irvington, N. J.
Major: Social Studies
Minor: Biology
Kappa Sigma Rho, Vice-President; SEAM; Young Democrats.

MOLLY WESTREICH ROSENBERG
120 Christopher Street, Montclair, N. J.
Major: English
Aldornia; English Club; In-Betweeners; SEAM.

MARIE E. ROSSI
500 Madison Street, Hoboken, N. J.
Major: Social Studies
Gamma Theta Upsilon; Mu Sigma; Newman Club.

KATHRYN V. ROTH
41 Patton Drive, Bloomfield, N. J.
Major: Social Studies
Minor: Speech
Boosters; Newman Club; Players; Sigma Alpha Eta; Theta Chi Rho, Treasurer.

JACQUELINE H. RUBERG
6025 Pleasant Avenue, Pennsauken 8, N. J.
Major: Secretary Studies
Minor: Social Business
Alpha Chi Beta; Carnival Committee, Secretarial Co-Chairman; Citizenship Committee; Class Council Representative; Class Paper, *Tribe Talk*, Typing Editor; Epsilon Mu Epsilon; Fencing Club and Team; SEAM; Star of David.

ROGER JOSEPH RUBINETTI
620 Rutherford Avenue, Lyndhurst, N. J.
Major: Physical Education
Agora, Vice-President; Baseball; Basketball; Epsilon Mu Epsilon; Football, Co-Captain; Intramurals; Officials Club; SEAM.

ROBERT JOHN RUDY, JR.
318 Ellery Avenue, Newark 6, N. J.
Major: Social Studies
Minor: English
Kappa Delta Pi, Historian; Parking Appeals Court Judge; Rohwec, Historian, Vice-President; SEAM; Young Democrats, President.

ANITA LOUISE RUGULO
286 Main Street, East Rutherford, N. J.
Major: Secretarial Studies
Minor: Accounting/Social Business
Citizenship Committee; Epsilon Mu Epsilon; *Quarterly;* Student Education Association of Montclair; Theta Chi Rho, Corresponding Secretary.

DANIEL T. RUSSELL
31 Sherman Avenue, Newark 14, N. J.
Major: Industrial Arts
Industrial Arts Guild; Lambda Chi Delta.

JOANNE RUSSELL
311 Oriental Avenue, Atlantic City, N. J.
Major: Mathematics
Alpha Chi Beta, Secretary; Parliamentarian; Boosters; Class Council; Newman Club; Sigma Phi Mu.

VERONICA MARY RUTH
100 Jean Terrace, Union, N. J.
Major: Music
Choir; MENC, Recording Secretary, Vice-President; Opera Workshop; SEAM.

ALICE RYAN
159 West Demarest Avenue, Englewood, N. J.
Major: Secretarial
Minor: Accounting
Epsilon Mu Epsilon; Pi Omega Pi; SEAM; Russ Fund Scholarship 1960.

RAYMOND J. RYAN
178 Newark Avenue, Bloomfield, N. J.
Major: Industrial Arts
Cross Country; Indoor Track; Outdoor Track; Industrial Arts Guild.

ROBERT GEORGE SABO
142 Plauderville Avenue, Garfield, N. J.
Major: Physics
Minor: Chemistry and Biology
Bowling; Bowling Club; Intramurals; Sigma Eta Sigma; Sigma Phi Mu; Tau Sigma Delta, Pledgemaster; Carnival Chairman; Homecoming Chairman; SEAM.

ANNE MARIE SAITTA
360 Berryman Place, Orange, N. J.
Major: Spanish
Minor: Social Studies
Class Council Member; Eurythmics Club; La Tertulia Espanola.

ARTHUR J. SALICETI
52 Edgewood Avenue, Colonia, N. J.
Major: Social Studies
Minor: English
Epsilon Mu Epsilon; Newman Club; Rohwec, Historian; SEAM; Sophomore Class Council Representative; Nomination for Woodrow Wilson Fellowship.

ROSANN SANTORA
12 Ford Hill Road, Whippany, N. J.
Major: Home Economics
Twirling Squad, Captain; Delta Omicron Pi; Camp Committee; Home Economics Club; State Scholarship; Miss Congeniality and First Runner-Up for the Miss Morris County Pageant 1961 and 1962; Judge for the Future Homemakers of America Scholarship 1963.

EILEEN MARIE SARSEN
88 Second Avenue, Hawthorne, N. J.
Major: Mathematics
Kappa Delta Pi; Kappa Mu Epsilon, Treasurer; Sigma Phi Mu; SEAM.

ROSALYN IRIS SALL
380 East 29th Street, Paterson 4, N. J.
Major: Speech
Eurythmics Club; Secretary of Forensic Club; Players; Sigma Alpha Eta; Spanish Club; Star of David.

VERONICA SATTLER
12 Stony Brook Drive, Warren Township, Plainfield, N. J.
Major: English
Minor: Speech
English Club, Vice-President, President; Commuters' Review; German Club; *Montclarion;* Players; SGA Bookstore Committee, Vice-President; WRA; Class Representative; Senior Assembly Committee, Co-Chairman; Full scholarship, New Jersey State Scholarship.

DIANE J. SATSKY
464 North Ridgewood Road, South Orange, N. J.
Major: Social Studies
Minor: Speech
Citizenship Committee; Young Republicans, Chairman; Players, Box Office Chairman, Off-Campus Publicity Chairman; Fencing.

MARGARET ANN SATTERLEE
24 Walker Avenue, Morristown, N. J.
Major: Speech
Minor: Speech
Players; Sigma Alpha Eta, Key Member, Alumni Secretary; Theta Chi Rho.

LOIS ELAINE SAX
50 Allan Drive, North Arlington, N. J.
Major: Physical Education
Cheerleaders; Folk Dance Club; Gymnastic Club; Panzer Spring Demonstration; Rhythmical Gymnastics; Sigma Delta Phi; Softball Club; Volley Ball Club; WRA.

JOHN EUGENE SCANLON
11101 Lake Avenue, Cleveland 2, Ohio
Major: Industrial Arts
Carnival Committee, Tickets 1961; Epsilon Pi Tau, Omicron Chapter 1962-63 Secretary; Industrial Arts Council, Senior Representative; Industrial Arts Guild; *La Campana,* Assisting Photography Editor, Committee Editor; Phi Lambda Pi, Secretary 1961, President 1962; Senior Class Council; SEAM.

JOSEPHINE SCARDAVILLE
131 Fairmount Avenue, Newark, N. J.
Major: Physical Science
Minor: Biological Science
Delta Theta Psi; NJSTA; SEAM; Sigma Eta Sigma.

NANCY ANNE SCHADE
54 Union Avenue, Irvington, N. J.
Major: English
English Club; SEAM; Sigma Delta Phi.

CAROL HOGABOOM SCHAFER
141 Brighton Avenue, Belleville, N. J.
Major: Social Studies
Minor: English
Alpha Chi Beta; IRC; *Montclarion,* Typing Editor; Players; SEAM; WRA, Executive Council.

WILLIAM J. SCHEICK
76 Orange Avenue, Irvington 11, N. J.
Major: English
Minor: Biology
NCTE; English Club; Piaidean League; Senate; Sigma Eta Sigma.

DOLORES ELIZABETH SCHELLER
7 Park Avenue, Cranford, N. J.
Major: Business Education
Minor: Accounting/Social Business
Epsilon Mu Epsilon; SEAM; NJEA; EBTA; NJBEA; NEA; Gregg Shorthand Award; Gregg Typing Award; Gregg Accounting Awards I, II, III, IV and Proficiency Award.

ELIZABETH EILEEN SCHMIDT
92 Linden Lane, Princeton, N. J.
Major: Fine Arts
Kappa Pi.

SUSAN MARGARET SCHNEIDER
1 Alcott Road, Mahwah, N. J.
Major: Home Economics
Home Economics Club; *Montclarion;* SEAM; Sigma Delta Phi.

SIGMUND EARL SCHORR
36 Intervale Road, Livingston, N. J.
Major: Industrial Arts
Archery; Epsilon Pi Tau, Treasurer; Carnival Committee, Co-Chairman Financial; Industrial Arts Guild, Treasurer; Class Council

JANET SCHREIBER
59 Fernwood Road, Maplewood, N. J.
Major: English.
Minor: History

JUDITH ANN SCHUST
210 Harding Avenue, Collingswood, N. J.
Major: English
Minor: Speech
Aldornia; Delta Theta Psi; English Club; Sigma Alpha Eta.

GEORGE P. SCHWARTZ
6011 Van Buren Place, West New York, N. J.
Major: Industrial Arts

CECELIA SCIBETTA
270 Corabelle Avenue, Lodi, N. J.
Major: English
Minor: Biological Science
Kappa Sigma Rho.

ALBERT J. SCOLA JR.
183 Manchester Avenue, Paterson 2, N. J.
Major: Industrial Arts
Industrial Arts Guild; Guild Representative; I.A. Guild Vice-President; SEAM; Phi Lambda Pi; Senior Class Representative; I.A. Guild Convention Chairman; I.A. Guild Homecoming Chairman; I.A. Guild Carnival Chairman.

CAROLYN MARY SCORZA
22 Storms Avenue, Haskell, N. J.
Major: Spanish
Minor: Political Science and Economics
La Tertulia Espanola; SEAM; Sigma Delta Pi.

JOSEPH SEMAS
80 Jasper Street, Paterson, N. J.
Major: Physical Education
Minor: Health; Social Studies
Archery Club; Phi Epsilon Kappa, Historian Editor; Psi Chi, Historian; Varsity Football; Varsity Wrestling, Co-Captain; Intramural Basketball; Intramural Softball.

ARLENE J. SEMPER
42 Miller Street, Wallington, N. J.
Major: Social Studies
Minor: English
Delta Omicron Pi; Newman Club; SEAM; Young Democrats.

MARGARET SHÂARA
873 Montgomery Street, Jersey City, N. J.
Major: English
Minor: Political Science
Boosters; English Club; Kappa Rho Upsilon, Historian; *Montclarion.*

DONALD DAVID SHANDLER
35 Victor Avenue, Glen Ridge, N. J.
Major: Speech
Minor: Speech
Montclarion, Assistant Features Editor; Plaideian League, President; Players, Construction Crew Chairman; Senate, Liaison; Sigma Alpha Eta.

BARBARA STROGER SHAW
333 Lowden Avenue, Long Branch, N. J.
Major: English
Aldornia, Vice President; Kappa Delta Pi, Corresponding Secretary.

EDWARD JOSEPH SHERATSKY
76 East 18th Street, Paterson, N. J.
Major: Industrial Arts
Minor: Industrial Arts
American Industrial Arts Association; Industrial Arts Guild; Industrial Arts Guild Newspaper.

JANET ROSS SHUFELDT
24 Ross Lane, North Haledon, N. J.
Major: Mathematics
Math Club; SEAM.

HOPE ELLEN SIBLEY
35 Remington Avenue, Mount Ephraim, N. J.
Major: French
Minor: English
Boosters, Concessions Co-Chairman; Class Council; Kappa Rho Upsilon; Le Cercle Francais; Russian Club, Secretary-Treasurer.

FRANK A. SICA
162 Ridge Street ,Newark, N. J.
Major: Physical Education
Minor: Health, Science, Driver Ed.
Athletic Trainer; Folk Dance; Gymnastics; Phi Epsilon Kappa; Psi Chi; Panzer Demonstration; Soccer; Track and Field.

MARLENE E. SIDDONS
48 East 5th Avenue, Runnemede, N. J.
Major: Social Studies
Delta Omicron Pi Sorority; Hockey Club; IRC; Junior Class Newspaper; SEAM; Senior Class Council Representative.

DONALD EDWIN SIEGWARTH
17 Carolina Avenue, Newark, N. J.
Major: Industrial Arts
Minor: Industrial Arts
Carnival, Co-Chairman of Electricity and Construction; Choir, President; Class Council; Cross Country Team; Epsilon Pi Tau; Industrial Arts Guild, Representative; Lambda Chi Delta; Music Organization Commission; Phi Mu Alpha Sinfonia; SEAM; SGA; Dean's List '61.

HELLE SILDNIK
1419 Second Street, Seabrook, N. J.
Major: Science
Kappa Delta Pi; SEAM; Sigma Eta Sigma, Vice-President.

LEMMI SILDNIK
1419 Second Street, Seabrook, N. J.
Major: Fine Arts
Kappa Pi, Vice President; SEAM.

PAUL EDWARD SIMPSON
High Crest Lake, Butler, N. J.
Major: Physical Education
Minor: Science
Cross Country; Football; Gym Club; Intramural Basketball; NEA; NJAHPER; Panzer Demonstration; Phi Epsilon Kappa; Psi Chi; IFC Representative, President; SEAM; Track and Field, Captain.

BARBARA JUNE SIPOS
300 Carteret Place, Orange, N. J.
Major: Business Ed., Secretarial
Minor: Social Business
Epsilon Mu Epsilon; SEAM; Student Bank.

WALTER A. SIRI
433 Union Street, Carlstadt, N. J.
Major: Biology
Minor: Physical Sciences
Fire Safety Committee; Tau Sigma Delta, Sergeant at Arms, Chancellor.

ALAN R. SITEK
126 Vermont Avenue, Newark 6, N. J.
Major: Fine Art
Minor: Fine Art
FAA; NEA; NJEA; SGA; SEAM; Track Team (Outdoor); 1st place medal Freshman Javelin CTC.

JOSEPH THOMAS SNOW
220 Pitney Avenue, Atlantic City, N. J.
Major: Spanish
Minor: English
Alpha Phi Omega, Fellowship Chairman; Carnival, Publicity Co-Chairman 1961; Citizenship Committee, Liaison, Treasurer; Class Council; Dean's Honor List; English Club; Freshman Class Treasurer; Freshman Orientation Co-Chairman; Kappa Delta Pi; La Tertulia Espanola, Treasurer, President; *Montclarion;* Paideian League; Players; Phi Sigma Epsilon, Recording Secretary; SEAM; Senior Class Vice-President; Sigma Delta Pi; Soccer Team, Manager; Sophomore Class Vice-President; New Jersey State Scholarship 1959-63; Edward Russ Scholarship 1960; Experiment in International Living, 1962 (Spain); Who's Who Among Students in American Colleges and Universities 1962-63.

DENNIS H. SOLDATI
417 Central Avenue, Jersey City 7, N. J.
Major: English
Minor: Political Science
Commuters' Review; English Club; Gymnastic Team; Modern Dance Club; Paideian League; Players; SEAM; Senate; Thucydians.

DIANE JOY SPITLER
3313 Ventnor Terrace, Atlantic City, N. J.
Major: Social Studies
Minor: English
International Relations Club; Student Education at Montclair; Women's Recreation Association; Nomination for Woodrow Wilson Fellowship 1963.

JEFFREY W. STARLING
21 Bredder Court, East Paterson, N. J.
Major: Accounting
Minor: Social Business Studies
Agora; Baseball; Epsilon Mu Epsilon.

DOLORES MARIE STAUB
124 Luddington Avenue, Clifton, N. J.
Major: Fine Arts
FAA; Newman Club.

JOSEPH W. STAUB
44 Corss Avenue, Midland Park, N. J.
Major: Physical Education
Minor: Science
Baseball; Class Council; Football; Gymnastics Club; *Montclarion;* Panzer Demonstration; Phi Epsilon Kappa; Psi Chi, Treasurer; Soccer, Co-Captain.

JOYCE DOLORES STEIGER
18 Streuli Court, East Paterson, N. J.
Major: English
Minor: Biology
Aldornia; English Club, Vice-President; Kappa Delta Pi; *La Campana,* Literary Editor; *Montclarion,* Headline Editor, Assistant Copy Editor; One Act Plays; Players, Secretary, Props Chairman, Registration Assistant; Sigma Eta Sigma; Sophomore Class Council; State Scholarship 1959.

ANN LOUISE STEIN
524 Walnut Street, Dunellen, N. J.
Major: Physical Education
Archery Club, President; Basketball Club; Class Council; Officials' Club; Rhythmical Gymnastics; SEAM.

GERALDINE SAXE STEIN
3 De Graw Avenue, Clifton, N. J.
Major: Physical Science
Minor: Biological Science
Kappa Delta Pi; SEAM; Sigma Eta Sigma; Star of David.

ESTELLE M. STEINBERG
116 Fairview Avenue, West Orange, N. J.
Major: Home Economics
Citizenship Committee; Home Economics Club; In-Betweeners; Kappa Delta Pi; Dean's List.

SHARON ELIZABETH STEWARD
273 Park Street, Hackensack, N. J.
Major: Physical Education
Adelphes; WRA; Basketball Club; Field Hockey Team; Badminton; Softball; Volleyball; Gymnastics Team; Panzer Demonstrations; Mathias Machery Award 1961.

THOMAS C. STODDARD
64 Tuella Avenue, East Paterson, N. J.
Major: English
Minor: Political Science
Alpha Phi Omega, Vice-President; English Club; International Relations Club, Vice-President; *Quarterly,* Literary Staff; Student Education Association; Thucydians, Vice-President.

MARILYN HARRING STONEHOUSE
40 Ruble Street, Midland Park, N. J.
Major: French
French Club; Kappa Sigma Rho; Pi Delta Phi; SEAM.

GEORGE STORM
72 Dodd Street, East Orange, N. J.
Major: Physical Education
Phi Lambda Pi, Vice-President; Soccer; Basketball; Football; Track; Phi Epsilon Kappa—award for highest average for Physical Education men in Class of 1963.

GEORGE STRENK JR.
44 Division Street, South River, N. J.
Major: Social Studies
Minor: Geography
Baseball; Dorm Council Treasurer; Gamma Theta Epsilon; Phi Sigma Epsilon Secretary, President; Rohwec; State Scholarship.

IDA E. STUBER
220 Erial Road, Pine Hill, N. J.
Major: Business Education
Minor: Accounting/Social Business
Delta Omicron Pi; Dorm Council Treasurer; Epsilon Mu Epsilon; Kappa Delta Pi; *La Campana* Business Manager; Pi Omega Pi; Senior Class Treasurer; SGA Assistant Treasurer; Who's Who in American Colleges and Universities, 1963.

JANET ANN STUHL
RFD #4, New Brunswick, N. J.
Major: Home Economics
Minor: Home Economics
Home Economics Club; Intervarsity Christian Fellowship; SEAM; Middlesex County Teachers Association Scholarship 1959; State Scholarship.

MARIANNE SUDOVAR
23 Highland Terrace, Packanack Lake, Wayne, N. J.
Major: Mathematics
Minor: Accounting
Sigma Phi Mu; Newman Club; Field Hockey Club; Basketball Club.

ELLEN G. SUTTON
100 Union Place, Ridgefield Park, N. J.
Major: Business Education
Minor: Social Business
Epsilon Mu Epsilon; Newman Club; SEAM.

JACQUELINE ELENA SWENSON
4 Center Street, Sea Bright, N. J.
Major: Social Studies
Alpha Chi Beta; International Relations Club; Protestant Foundation; SEAM.

PHILIP N. SYLVESTER
619 Jersey Street, Harrison, N. J.
Major: Business Education (Accounting)
Minor: Social Business
Epsilon Mu Epsilon, President; Newman Club; Young Democrats.

ROBERT TAURIELLO
789 Elm Avenue, River Edge, N. J.
Major: Social Studies
Minor: Social Business
Gamma Delta Chi; SEAM; Young Republicans Club; PTA Teaching Scholarship 1959.

BARBARA HORVATH TECTOR
69 New Street, Woodbridge, N. J.
Major: Fine Arts
FAA, Secretary; Newman Club.

SUSAN KAREN TERESKI
25 Main Street, Newark, N. J.
Major: Social Studies
Minor: English
Citizenship Committee; Newman Club.

CATHERINE ANNE TERRANOVA
206 Trenton Court, Point Pleasant Beach, N. J.
Major: Biological Science
Minor: Physical Science
Delta Theta Psi; Fencing Club; Freshman Class Secretary; Newman Club; SEAM; Sigma Eta Sigma; Skindiving Club; Women's Interdormitory Social Committee.

SUZANNE FERMAN TERRY
59 Roseland Avenue #27, Caldwell, N. J.
Major: Speech
All-Campus Review; Citizenship Committee; Kappa Rho Upsilon; Players; Sigma Alpha Eta, Key Member; Speech Practice Group Instructor; Parent-Teacher Council of Livingston, N. J. Scholarship 1959-1963.

MICHAEL LAWRENCE THALLER
121 Mortimer Avenue, Rutherford, N. J.
Major: Social Studies
Minor: Geography
Gamma Theta Upsilon; IRC; Kappa Delta Pi; Rohwec, President; SEAM; Thucydians, Secretary; Young Republicans Club
Graduate Assistantship, University of Missouri 1963.

JEANETTE ELLEN THOMPSON
82 East Main Street, Rockaway, N. J.
Major: Social Studies
Minor: Spanish
IVCF; La Tertulia Espanola; SEAM.

THOMAS MICHAEL TOBIASEN
524 Rutherford Avenue, Lyndhurst, N. J.
Major: Mathematics
Aphesteon; SEAM; Sigma Phi Mu; Tau Sigma Delta, Corresponding Secretary.

BARBARA JOAN TOCZKO
332 Elm Street, Kearny, N. J.
Major: Social Studies
Minor: English
Citizenship Committee; Inter-Sorority Council; Kappa Sigma Rho, Vice-President, President; Newman Club; Young Democrats; SEAM.

JUDITH TOFFEL
24 College Drive, Jersey City 5, N. J.
Major: English
Minor: Speech
Delta Theta Psi; English Club; Junto, Recording Secretary; *Montclarion;* SEAM.

IRENE TORBYCZ
163 - 19th Avenue, Irvington, N. J.
Major: Mathematics
Minor: Geography
Sigma Phi Mu; Geography Club; Russian Club; Field Hockey Club.

JOHN TORCHIA
479 Hampton Avenue, Long Branch, N. J.
Major: Physical Education
Soccer; Tennis; Young Republicans; Dr. A. M. Altounian Medal Work With Atypical Children.

ANTHONY JOSEPH TRAUSE JR.
421 Lincoln Street, Carlstadt, N. J.
Major: Social Studies
Minor: Accounting
Football; Agora, Treasurer; Newman Club; IRC; SEAM.

LORRAINE TREMPERT
76 Hazel Road, Clifton, N. J.
Major: Mathematics
Minor: Biology
Boosters; Class Council; J.V. Cheerleaders, Co-Captain; *Montclarion;* Sigma Phi Mu; Sigma Delta Phi, Corresponding Secretary, President; Young Democrats.

EDWARD EUGENE TROY
58 Hillman Drive, East Paterson, N. J.
Major: Biological Science
Minor: Physical Science
Citizenship; Class Council; Men's Athletic Council; Newman Club; Senate, Treasurer; Track.

BETTY LOIS TRUMPER
29 Glendale Street, Nutley 10, N. J.
Major: Fine Arts
FAA; Fine Arts Council; Kappa Pi; SEAM.

PRISCILLA GARNES TUCKER
289 South Clinton Street, East Orange, N. J.
Major: Mathematics
Delta Theta Psi; SEAM; Sigma Phi Mu.

BETTY LOU TULLO
44 Cleveland Road, Caldwell, N. J.
Major: English
English Club; Newman Club; SEAM.

JOYCE MARIE TUZZOLO
152 North 16th Street, Bloomfield, N. J.
Major: English
Minor: Social Studies
Aldornia; Delta Omicron Pi, Sergeant at Arms.

JANET GEORGEANNE TWEED
5 Van Winkle Street, Bloomfield, N. J.
Major: Business (Secretarial)
Minor: Social Business
Epsilon Mu Epsilon; Kappa Rho Upsilon, Recording Secretary; *Quarterly,* Typist.

ROBERT C. UNGEMAH
122 East Second Street, Clifton, N. J.
Major: Physical Education
Minor: Physical Science and Health
Basketball, Manager; Folk Dance Club; Football; Tennis; Track; Gold and Silver Award in Football; Gold and Silver Award in Basketball; Letter in Track.

JOHN URCIUOLI
715 Twenty-fourth Street, Union City, N. J.
Major: English
Minor: Political Science
English Club; *La Campana;* Paideian League; Thucydians.

V. JOHN VACCA
396 Morrison Avenue, Hightstown, N. J.
Major: English
Minor: Spanish
English Club; Newman Club; SEAM; Spanish Club.

GERARD VANDERVOORT
18B Star Lake Avenue, Bloomingdale, N. J.
Major: Physical Science
Minor: Biological Science
NJSTA Student Section Treasurer; Sigma Eta Sigma; Laboratory Assistant '60, '63; RCA Scholarship '59.

GUY C. VANDER VLIET
183 Burton Avenue, Hasbrouck Heights, N. J.
Major: Industrial Arts
Carnival '61, Co-Chairman Construction; Homecoming Float Committee; Industrial Arts Council, Senior Representative; Industrial Arts Guild, Sergeant-at-Arms; Lambda Chi Delta, Historian.

MARYANN VAN HORN
Box 252 A, RD #1, Belvedere, N. J.
Major: Music
College Choir; College Orchestra; IVCF; MENC.

ESTHER JUDITH VAN KAMPEN
252 Fourth Avenue, Hawthorne, N. J.
Major: Accounting, Secretarial Studies
Minor: Typewriting, Social Business
Epsilon Mu Epsilon; Pi Omega Pi, Recording Secretary; SEAM; Student Bank.

LOUISE O. VASVARI
143 Edwards Road, Clifton, N. J.
Major: Spanish
Minor: German
Spanish Club; German Club, Vice-President; Russian Club; Kappa Delta Pi; Sigma Delta Pi.

VIOLET VILLALOBOS
33 Grove Street, Paterson, N. J.
Major: Spanish
Class Council; Le Cercle Francais; SEAM; La Tertulia Espanola.

KENNETH A. VILLANI
22 Second Street, Raritan, N. J.
Major: English
Minor: Speech
SGA Representative, President; *Montclarion*, Sports Editor; Class Council; Eastern States; NSA Delegate; Senate; SCIRC Representative; Players; Choir; Faculty-Student Co-Op; Experiment in International Living '62.

PATRICIA MARIE VITALE
51 Cedarhill Avenue, Belleville, N. J.
Major: English
Minor: Social Studies
Aldornia; Kappa Delta Pi; Young Democrats.

CAROLINE M. VOGEL
256 Oradell Avenue, Paramus, N. J.
Major: Spanish
Minor: English
Citizenship Committee; English Club; Kappa Delta Pi; Mu Sigma; SEAM; Sigma Delta Pi; Spanish Club.

FRANK J. VOLPE
32 Green Court, Lodi, N. J.
Major: Mathematics
Aphesteon; Mathematics Club, President; SEAM; Sigma Eta Sigma; Tau Sigma Delta, Vice-President.

FRANK T. VOTTO
717 South Fourteenth Street, Newark, N. J.
Major: Social Studies
Minor: English
Baseball; Basketball, Co-Captain; Psi Chi, Inter-Fraternity Representative, President; Student Education Association of Montclair; Young Democrats.

ANITA M. WAGNER
241 Riverdale Drive, Fort Iee, N. J.
Major: Fine Arts
Fine Arts Association; Kappa Pi; Kappa Delta Pi; Outdoor Club; SEAM.

CAROLYN MAE WALKER
63 Stokes Street, Freehold, N. J.
Major: Biological Science
Minor: Physical Science
Delta Sigma Chi; Sigma Eta Sigma; SEAM.

EARL T. WALTER
220 Filbert Street, Roselle Park, N. J.
Major: Physical Science
Minor: Biological Science
Sigma Eta Sigma; SEAM.

BEVERLY ANN WARAKSA
743 Black Oak Ridge Road, Wayne, N. J.
Major: Business Education
Minor: English
EBTA; Epsilon Mu Epsilon; NBEA; NJEA; Pi Omega Pi; Sigma Delta Phi; SEAM.

LAWRENCE WARD
107 Wilson Place, Orange, N. J.
Major: Physical Science
Minor: Biological Science
Audio-Visual Assistant; Class Council; Class Vice-President; Football; Intermural Basketball; New Jersey Science Teachers Association; Senate.

EDWARD WARREN
169A Boulevard, East Paterson, N. J.
Major: Fine Arts

NEAL R. WARWICK
46 Eighth Street, Keyport, N. J.
Major: Business Education, Accounting
Minor: Political Science
SEAM, Vice-President, MPF.

FELICIA SUE WASILEWSKI
98 Niehaus Avenue, Little Ferry, N. J.
Major: Secretarial Studies
Minor: General Business
Citizenship Club; EBTA; Epsilon Mu Epsilon; NEA; NJEA; Newman Club; SEAM.

ELLEN WELCH
45 Maier Street, Belleville, N. J.
Major: Home Economics
Delta Alpha Chi; Home Economics Club.

NELSON WHITE
427 Central Avenue, Newark, N. J.
Major: Music
Band, Vice-President, President; Choir; MENC; Music Organization Commission, Treasurer; Phi Mu Alpha Sinfonia Fraternity of America; Orchestra.

KATHLEEN E. WIELAND
457 South Maple Avenue, Glen Rock, N. J.
Major: English
Delta Sigma Chi; SEAM.

ROBERT NORMAN WILLEY
Ellis Avenue, Burlington, N. J.
Major: Biological Science
Minor: Physical Science
Junto; Lambda Chi Delta, Executive Council; Paidien League; *Montclarion*; Sigma Eta Sigma.

JOAN MARIE WILMOTT
21 Mounthaven Drive, Livingston, N. J.
Major: Fine Arts
Boosters; Carnival; Delta Sigma Chi, President; Fine Arts Association; Homecoming, Intersorority Council; Kappa Delta Pi; Kappa Pi.

ARLENE ANN WOECKENER
43 William Street, Lincoln Park, N. J.
Major: French
Archery; French Club; Mu Sigma; Newman Club; Opera Workshop; SEAM.

PATRICIA ANN WOLCZANSKI
714 Brace Avenue, Perth Amboy, N. J.
Major: English
Minor: Secretarial Studies
Boosters Club; Class Council; Class Officer, SGA Representative; Delta Omicron Pi, ISC Representative, Corresponding Secretary, President; English Club; Intersorority Council; SGA Representative; Women's Interdormitory Council; Campus Queen Court 1961; Campus Queen 1962.

RUTH E. WOLFE
Box 179 R.D., Hackettstown, N. J.
Major: Home Economics
Home Economics Club; IVCF; SEAM.

KENNETH CAMERON WOLFF
426 Mansfield Street, Belvidere, N. J.
Major: Mathematics
Class President; Lambda Chi Delta, Treasurer; Men's Dormitory Council President; Sigma Eta Sigma; Experiment in International Living, '62.

ROBERT W. WYNNE
616 Elm Street, Kearny, N. J.
Major: Physical Education
Minor: Health
Baseball; Basketball; Basketball Coach College High; Psi Chi; Soccer.

PATRICIA ANN XIQUES
105 Brookside Avenue, Caldwell, N. J.
Major: Social Studies
Minor: English
Delta Omicron Pi; SEAM; Young Republicans.

MARYANNE ELIZABETH YACONO
59 Hadley Avenue, Clifton, N. J.
Major: Mathematics
Minor: Physical Science
Kappa Mu Epsilon; Sigma Phi Mu; SEAM.

JOANN M. YANNUCCI
86 Leslie Street, East Orange, New Jersey
Major: Business Education
Minor: Speech
Epsilon Mu Epsilon; Newman Club; Sigma Delta Phi, Recording Secretary; Twirling.

CHARLES YEAGER
48 Park Avenue, Vineland, N. J.
Major: Mathematics
Minor: Physical Education
Assembly Committee; Citizenship Committee; Class Council; Freshman Orientation; Psi Chi; Sigma Eta Sigma; Sigma Phi Mu; Snack Bar Committee; SGA Vice-President.

GLORIA ANN YONDOLINO
117 Fencsak Avenue, East Paterson, N. J.
Major: English
Aldornia; English Club; SEAM.

JOSEPHINE YURESKO
32 South Eighth Street, Newark, N. J.
Major: Social Studies
Minor: English
IRC; Kappa Delta Pi; Rohwec; SEAM.

ERNESTINE T. ZAMPETTI
253 Snyder Street, Orange, N. J.
Major: Social Studies
Minor: Biology
Kappa Sigma Rho, Recording Secretary; IRC; Young Democrats, Social Chairman.

ANTHONY R. ZANCONATA
225 Furman Place, Lyndhurst, N. J.
Major: Social Studies
Minor: Geography
Gamma Theta Upsilon; Newman Club.

FRANCES J. ZELINSKY
619 Chestnut Street, Roselle Park, N. J.
Major: Mathematics
Sigma Eta Sigma; Mathematics Club.

LAVINIA ZWARYCZ
127 Martin Avenue, Clifton, N. J.
Major: Home Economics
Delta Alpha Chi; Home Economics Club; Newman Club.

This Yearbook Printed by ICKES ANNUALS, INC., CLIFTON AND NUTLEY, NEW JERSEY

LLEGEMONT
NTEMONTCL
OLLEGEMON
GEMONTCL
TATECOLLEG
NTEMONTCL
LEGEMONTC